

NAUTILUS

1937







Digitized by the Internet Archive
in 2013

<http://archive.org/details/nautilus1937unse>

Ex Libris



THE NAUTILUS

1937

VOLUME 14



PUBLISHED BY
THE STUDENTS
OF
EASTERN NAZARENE COLLEGE
WOLLASTON, MASSACHUSETTS

DEDICATION

PROFESSOR LINFORD A. MARQUART

Through the practical emphasis of your teaching you have urged us to overcome our prejudices and to face the problems of life squarely. You have ever tried to show us that the religion of Jesus Christ when rightly understood is attractive, and challenging, and true to human need. We have come to realize that insincerity and inconsistency in any of their forms are ready targets for your withering scorn; and although you have frequently distressed us with moments of hard disillusionment, you have often gladdened us with flashes of mirthful humor. Somehow underneath everything you have given us a deep and lasting conviction that life is truly worth living—but more than that—it is worth living well.

Therefore, as a fervent expression of our gratitude, we dedicate to you the 1937 *Nautilus*.





"We believe in E. N. C.

"We believe in the achievement of her past, the challenge of her present, the promise of her future.

"We believe in the fidelity of those who guide her destiny, the sacrifice of those who love her, the inspiration of those who follow her ideal of Christian education."









BOARD OF TRUSTEES

OFFICERS

C. WARREN JONES, *Chairman*
WESLEY G. ANGELL, *Secretary*
MAURICE R. EMERY, *Treasurer*

MEMBERS

New England District

ROBERT CLOUGHER
JOHN GOULD
SELDEN D. KELLEY
SAMUEL YOUNG

Washington-Philadelphia District

J. GLENN GOULD
D. E. HIGGS
JOHN NIELSON

President of the College

G. B. WILLIAMSON

Pittsburgh District

O. L. BENEDUM
E. S. CARMEN
MAURICE R. EMERY
C. WARREN JONES

New York District

PAUL HILL
J. H. SLOAN

Alumni Representative

WESLEY G. ANGELL

ADMINISTRATION

"THOU WERT MY GUIDE, PHILOSOPHER, AND FRIEND."

PRESIDENT

G. B. WILLIAMSON

Youth, spirit, confidence,—of these has Eastern Nazarene College imbibed under the firm, irresistible leadership of our newly-appointed President G. B. Williamson. We have heard him confide with zest that he delighted in returning to the campus of E. N. C. after an absence. He recognized, he said, the buoyancy of youth and happiness. No less has he himself inspired every member of our school with his God-given optimism, his faith, his unflagging energy.

Yet we cannot measure his influence or success in this single year of his administration. One year of getting acquainted—and who can reject his broad smile and friendly handshake—one year of establishing confidence, of pursuing firm friendship,—he has promoted ideal conditions for progress under God's leadership.

Under the command of such a capable president, seeking divine guidance, Eastern Nazarene College looks toward the utmost of success, financial, educational, and spiritual. "Seek ye first the kingdom of God," "Study to show thyself approved unto God,"—these mottoes are woven into the very fibre of character-building E. N. C., made invincible by the support of choice leaders.



1937

NAUTILUS

FACULTY



L. P. MINGLEDORFF
A.M., Th.B.
Assistant to the President
Psychology
*1931

BERTHA MUNRO
A.M.
Dean of the College
English Literature
1910-'15, 1919

STEPHEN S. WHITE
A.M., B.D.
Dean of Theology
Theology
1914-'17, 1935

HARRY E. ROSENBERGER
Ph.D.
Philosophy
1933

MARY HARRIS
A.M.
French and Spanish
1922

JAMES E. GARRISON
B.S., B.D.
Biology
1928



* The date of appointment to the faculty of Eastern Nazarene College is given under each name.

FACULTY

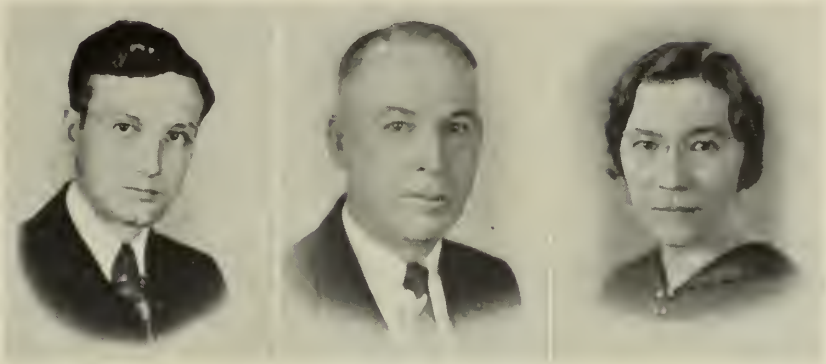

LINFORD A. MARQUART
 A.M.
 History
 1929

FRED J. SHIELDS
 A.M., Ed.M.
 Education and Psychology
 1919-'23, 1935

ALICE SPANGENBERG
 A.M.
 English
 1924

EDWARD S. MANN
 A.M.
*Principal of the Preparatory
 Department*
 Mathematics
 1929

EVANGELOS SOTERIADES
 A.M.
 Chemistry and Physics
 1934-'35, 1936

RALPH EARLE, JR.
 A.B., B.D.
 Greek, Missions, Bible
 1934

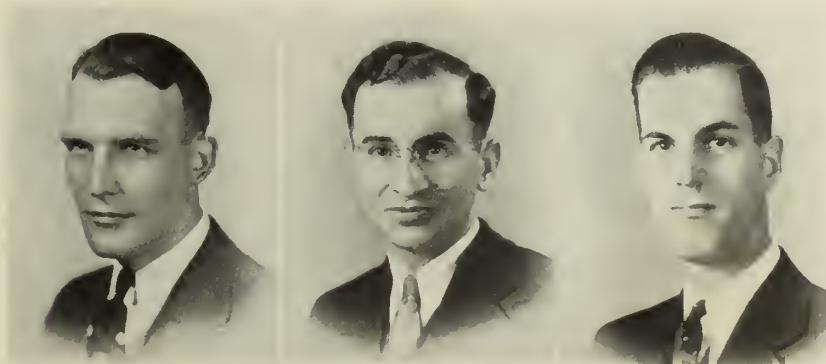

1937

NAUTILUS

FACULTY



RUTH FESS
A.B.
Latin
1936

EDITH F. COVE
Mus.B.
Pianoforte
1929

ESTHER WILLIAMSON
Dean of Women
Voice
1934

MILDRED SIMPSON
Expression
1928

MADELINE NEASE
A.B.
Registrar
1931

HENRY H. REEVES
A.B.
Dean of Men
Theology
1936



FACULTY

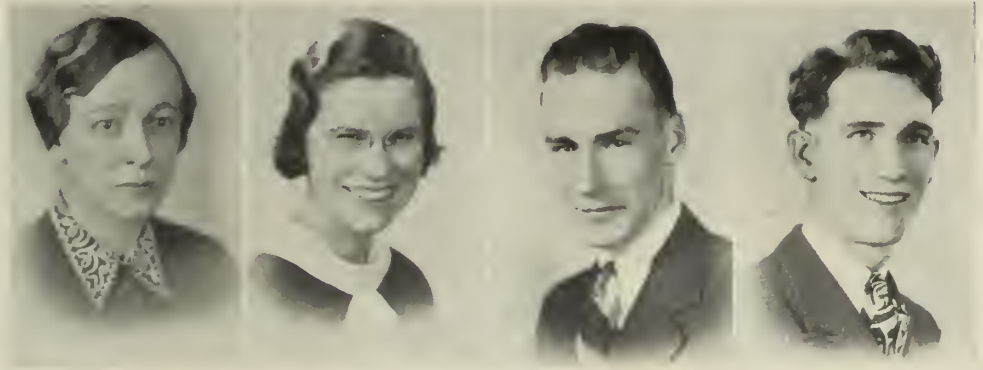

KATHRYN SHELTERS
A.M.
German
1937

ROBERTA CLOUGHER
A.B.
English
1935

WALTER B. THOMPSON
A.B.
History
1937

C. ROSS EMRICK
Athletic Director
1935

ELIZABETH WARNER
Assistant Dean of Women
1936

NAOMI RUTH SMITH
Librarian
1936

HOPE GEORGE
Nurse
1935

RUTH EDE
Secretary to the President
1937

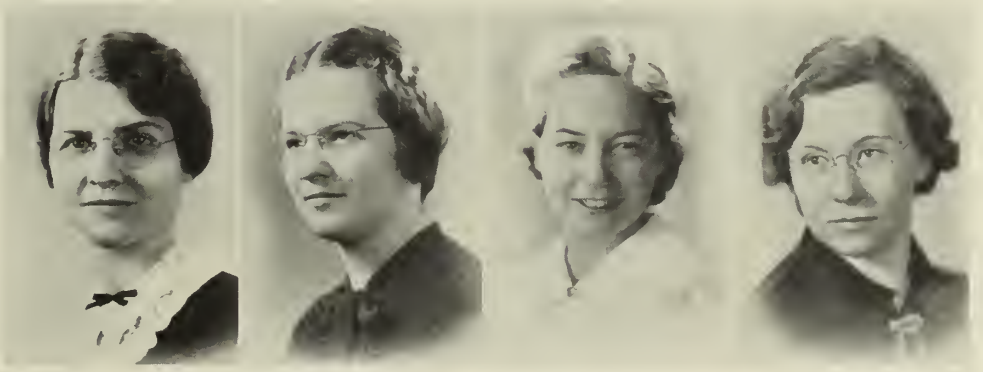

WHEN I THINK OF E. N. C.

Reprinted from *The Campus Camera* by special request

When I think of E. N. C. I think not of the Administration Building, of the Mansion, of the Cardboard. I think not of the Campus when season follows season in a never-ending procession of beauty. When I think of E. N. C. I think of people.

People. People who have been here before my time and who are unknown to me save as I hear mention of them—people who are here now, whom I know and who become part of my life—people who will come after me and who in turn will know me only through hearsay. This is the true E. N. C.

When I think of E. N. C. I think of the tremendous sacrifices many are making in order that E. N. C. may continue. I think of loyal professors who uncomplainingly give their all, their talents, their strength, their finances, that E. N. C. may exist. We read of heroism on the battlefield, in face of sudden dangers, but do we stop to think of the unsung heroism of those who daily take up their task of saving E. N. C.? The unflinching faithfulness of our professors is far greater and requires more courage than do deeds of heroism during moments of stress and emotion.

When I think of E. N. C. I think of friendships I have made, friendships that have molded and colored my life. Across the land is an ever increasing number of homes where the mention of E. N. C. is an open sesame, homes where live those I've known and loved here at school and homes of their loved ones,—all part of E. N. C.

When I think of E. N. C. I think of the Way of Holiness. Here it was that I found the Lord not only as my Saviour but as my Sanctifier. Here it was that I learned the preciousness of His promise, "I am with you always". Here I found rest and peace in the Lord.

When I think of E. N. C. I think of rank upon rank of those who have gone from these halls, who are fighting the forces of evil. To all parts of the globe they go carrying the Cross of Christ. To all parts of our own land they go fighting the world and its unsatisfying, empty pleasures.

Yes, when I think of E. N. C. I think of people, people who have enriched E. N. C. and who have in turn been enriched by her.

I salute you. Whoever you are, wherever you are, known to me or unknown, if you have a love for E. N. C. in your heart, if you have gratitude to her for benefits received, if you have an earnest desire for her welfare and progress, I salute you. We are all part of E. N. C.

WILLIAM WALLACE GARLAND



COLLEGE

“LET KNOWLEDGE GROW FROM MORE TO MORE.”



CLASS OF 1937

Motto—Eureka

Colors—Maroon and Silver

OFFICERS

NAOMI J. CREAN	<i>President</i>
DOROTHY L. CARLSON	<i>Vice President</i>
MARY L. ROUNSEVELL	<i>Secretary</i>
FLORENCE L. SMITH	<i>Treasurer</i>
ROBERT J. YOUNG	<i>Chaplain</i>
ALICE E. NIELSON	<i>Student Council Representative</i>
PROFESSOR MUNRO	<i>Faculty Adviser</i>

SENIORS

J. VERNER BABCOCK
 Wilmington, New York
 Biological Science

"With eyes of microscopic power."

Mosses by a meadow brook—Gurth studying logic—yellow trumpet flowers.

When we think of Verner we immediately think of our beautiful campus and the part he has had in improving it. Verner has never actually painted the lily, but he has pruned her and petted her and coaxed her along until she has blossomed forth in her most gorgeous array and shown us what a lily really could be when she got a little flattering encouragement.

As president of the newly formed Honor Society Verner has introduced many worthy innovations, one of the best being the magazine drive for our library.



DOROTHY L. CARLSON
 Wollaston, Massachusetts
 English

"She has an eye that could speak, though her tongue were silent."

White violets—Buddha smiling—Portia playing tennis—May morning—spice cake on a Dresden tray—black opals.

"Dot" has come into her own at last. Living at home as she does, Dorothy was longer in showing us her talents; but true worth cannot be hid for long, and little by little we discovered that we had a thoroughly intellectual (as well as a thoroughly charming) classmate in Dorothy.

It was in the English Novel course that I really got to know Dot and to respect her judgment. She dissected and analyzed the characters with surgeon-like precision and diagnosed their actions as thoroughly as did ever a doctor diagnose a wealthy patient's blood pressure.



SENIORS



NAOMI J. CREAN

New Britain, Connecticut
English

"Persuasive, yet denying eyes, all eloquent with language of their own."

Pink mallow blossoms—vanilla creams — a Florentine silver cross — Cleopatra darning socks—acacia perfume.

I would not call Naomi a lady. She seems much more than that. She seems a woman. Graciously matured, serenely self-possessed, vibrantly alive, Naomi typifies Woman in the deepest, truest sense—a sense which makes "lady" weak and characterless.

To me a lady is a sort of model upon which are draped pretty manners, but within which the deepest chords of life's rich symphony are seldom struck. Naomi is not this. Naomi is the sort of girl who could greet princes with equanimity though she were dressed in gingham.



RUTH L. FADER

West Somerville, Massachusetts
Music

"One of the most wonderful things in nature is a glance of the eye."

Sparks of the Bostonian scintillate from "Ruthie's" personality. With her conservative New England habits you would never suspect her of impulsiveness or absent-mindedness. That is, until you talked to her for a few minutes and then had her suddenly revive, saying, "Oh, I'm sorry, what were you telling me?"

But these turns of individuality are Ruth. You tease her; roguishly she turns her eyes toward you and breaks into a tiny snicker which only urges you to tantalize more. And whence she draws her enthusiasm for winding out those endless fundamentals of piano playing we should all like to know.

SENIORS

MILDRED E. FISK

Edgewood, Rhode Island
Psychology

"A kind eye makes contradiction an asset."

A lace fichu—candied lemon peel—Lady Macbeth doing home mission work—cactus blossoms—garden peas.

We've all but lost our "Milly" of yesteryear, the Milly of the infectious laugh and raucous "Oh shoot!" In her place we have a self-contained and self-composed, dignified young lady whose third great commandment is, "In everything be neat."

Having tasted the evidence of her culinary prowess at our Senior dinner party, I am wondering if she is choosing wisely in adopting the teaching profession—but of course she can always avail herself of her woman's prerogative to change her mind.



C. BEVERLY GORDON

North Chelmsford, Massachusetts
English

"Men with gray eyes are generally keen, energetic."

How true this quotation is in "Bev's" case. Not only is he keen and energetic; he's methodical and foresighted as well. What's more, he always keeps his promises—and expects you to do likewise.

He came to me about the third day of school last September and said my *Nautilus* work would be due the third Tuesday in March. The day came, and before I was decently clothed and shaved "Bev" knocked on the door and said he'd take my write-ups over to the staff room and save me the bother. What a man! There's still some balm in Gilead, though—he once got C- in an exam.

The best of luck to you, Bev.

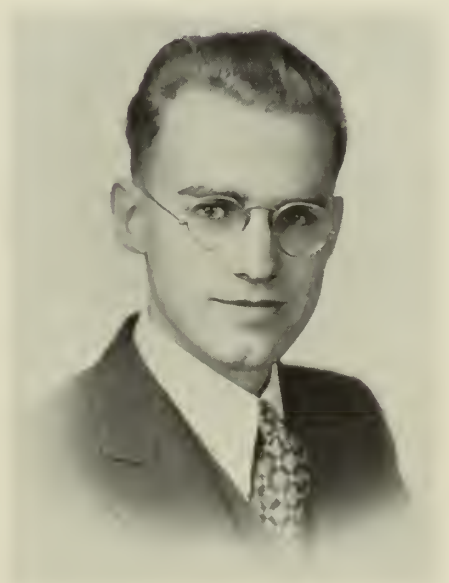

SENIORS



WILSON R. LANPHER
Plattsburg, New York
History

"Young men's love then lies,
Not only in the heart, but in the eyes."

It seems a bit strange to think of Jack having a church with all its problems and details. His light-heartedness reminds me of Chaucer's Squire in a Ford V Eight rather than of a preacher-man whose adoring congregation calls him "Brother Lanpher."

Too, he reminds me of Chaucer's Squire (who was a "lovyere") in that our Jack, it seems, is enamored of a ladye faire—in fact, we have it on good authority that he will soon middle-aisle it with the charming Gertrude.

We wish you well, Jack, in all your undertakings. May Life be kind to you and may each passing year enrich you and bless you.



ALICE E. NIELSON
Collingdale, Pennsylvania
English

"Through her expressive eyes her soul distinctly spoke."

Alice quickly outgrew her early reputation of being Marion Nielson's sister and became a personage in her own right—and justly so, for Alice has charm and talents to spare.

Quietly serene and self-confident, Alice moves unfalteringly toward her desired goals, be it the mastery of a difficult piece of violin music, a "lit." assignment, or a reluctant student. Oft times I've seen Alice raise her little pointed chin to a forty-five degree angle, looking uncompromisingly at someone (too often it has been myself) and saying in softly sweet accents, "Do you think *you're* the only busy person here? I shall expect you to be on the committee!"

Have you ever heard her play Gounod's *Ave Maria*?

SENIORS

RAY H. QUIGGIN
Cleveland, Ohio
Psychology

"Those eyes affectionate and glad, which seemed to love whate'er they looked upon."

Ray has the faculty of making you think you are the most important person in the world at the time he is talking to you. Very likely, however, he is practicing business psychology and is mentally calculating the number of "wimpys" he can sell you at the Dugout.

Modern advertising schemes are Ray's hobby. For example, he told me of a scheme whereby a restaurateur could make a fortune by blowing the tantalizing aroma of steak and onions over hungry street throngs while a torch-singer moaned, "You're the Cream in My Coffee" through a megaphone.

Clever, eh what? Ray's personality and ready smile will take him far.



MARY L. ROUNSEVELL
Brooktondale, New York
Psychology

"Two starry eyes hung in the gloom of thought."

Crocus blossoms—Mother Goose writing philosophy—beach plum preserves—starched pinafores.

When Mary looks up at you demurely you probably think of *Little Women*, or of the jingle telling that little girls are made of sugar and spice and everything nice. Be not deceived.

Of course far be it from me to deny that Mary is anything other than sugar and spice—but methinks the spice has a bit of a tang. Her drolleries, her good-natured mimics, her wit—be it ever so ladylike—all have a subtle flavor which takes them from the realm of the usual. In other words, she is the caviar canape rather than the baked rice pudding.



SENIORS



ARVIN A. SCHARER
Cleveland, Ohio
English

"When did morning ever break
And find such beaming eyes awake!"

Since "Arv" has taken unto himself a newspaper the above quotation hardly fits, for ofttimes morning finds him very much awake—he not yet having gone to bed.

"Arv" certainly deserves an orchid for editing such a splendid paper, which has necessitated numberless hours of work and devotion in the *Campus Camera* room.

So interested has he become in the various phases of college activities that he doesn't contemplate longer than ten minutes as to which suit he'll wear of a morning, and I haven't seen him twiddle his ears in months.

A toy soldier come to life—a spice geranium—candle flame—Beau Brummel.



FLORENCE L. SMITH
Flushing, New York
English

"An inviting eye; and yet methinks quite modest."

Well, well, well, Florence, here we meet again—and this time *I* shall do the talking. Do you recall Thomas Bailey Aldrich's poem *Memory*, wherein he forgets great things like wars and kings, and remembers two petals falling from a wild rose tree? That's what I shall do with your write-up.

I shall not mention the many ways in which you've shown your practical efficiency, your spirituality, and your other outstanding qualities. Long after I've forgotten those great things I'll remember a little hand-made card you sent me when I was sick—a card about *The Road Beyond Tomorrow*, do you recall it?

Truly I am rich in friendships I've made here at E. N. C.

SENIORS

ESTHER M. THOMAS

Thornton, Rhode Island
Science

"Her large eyes look at you with a royal indifference."

Esther might look at me with royal indifference most of the time, but in Spanish class—ah, that was different. There we had a common bond, so to speak. Esther's look of calm indifference gave way to one of hopeless resignation, which lightened by degrees as the hour passed, and with the ringing of the bell we both banged the covers on Don Quixote and the beautiful Dulcinea and grinned at each other with sympathetic comradeship.

Oftimes I've wondered if Esther was not sitting back contemplating, Buddha-like, upon the world and figuring out if possible why we behave like human beings.



MARION E. GALLUP

Danielson, Connecticut
Theology

Graduating in January, 1938

"In her eyes a thought."

Marion is not spectacular. Gently quiet and quietly gentle she goes her way, always gracious, always friendly, with just a hint of wistfulness and sadness.

Marion has known sorrow and this knowledge has left its imprint upon her—an imprint vaguely undefinable, but none the less real. A trace of mellow womanliness? Of sympathetic understanding? Both, I think, are found in her.

Marion reminds me of delicate porcelain, a cup of Chinese rice-ware, say. Nothing flamboyant, nothing spectacular, but charming in its translucent delicacy—a delicacy that denotes true fineness.



SENIORS

(Graduating in January, 1938)



* WILLIAM W. GARLAND

Wollaston, Massachusetts
English and History

"All looks yellow to the jaundiced eye."

"Bev" asked me whom I wished to have do my write-up, but after thinking over the matter I decided perhaps I'd better do it myself. After all, I can't afford to take any chances.

I imagine several of my good friends would like to write me up—in fact, several have expressed a desire to string me up—but I'm not one to take chances. I shudder when I think what Ruthie Fader or Parson Bob might say. No, I'll play safe and write my own. Here 'tis.

I'm not such an awful bad sort after you get to know me.

*(Editor's Note: Mr. Garland is the author of the Senior write-ups.)



RUSSELL A. KLEPPINGER

Easton, Pennsylvania
Psychology

"The curious questioning eye that plucks the heart of every mystery."

I must tell this on Russ. He was cutting my hair one time long ago and when he got to the "shall-I-shave behind-the-ears" stage I, being lulled into a false sense of security, told him to go ahead. He shaved the left side and then, with a self-satisfied voice of achievement, acknowledged confidently, "D'ya know, this is only the second time I've ever done this?"

Isn't that like Russell, though? He faces each new problem confidently and says with great self-assurance, "Sure, I can do that"—and goes ahead and does it.

Picture: "Kleppie" unfastening his coin purse to make change for a customer.

SENIORS

(Graduating in January, 1938)

EUNICE S. LEVENS

Newport, Rhode Island
Theology

“There are eyes half defiant.”

Wild strawberries — sage tea — Lady Rowena polishing brass—yellow water-lilies—clouded amber.

Eunice begged me not to mention a certain blond young man in her write-up and so sweetly did she plead that I'll say nary a word about him—nor will I make mention of the oversized portrait she has of him. Rest easy, Eunice, your wishes will be respected.

Being an assistant dean hasn't dampened Eunice's light-heartedness, albeit she couples it with a sweet, womanly dignity—and a trace of feminine curiosity.

Don't misunderstand me. From her honest eyes of blue shines spirituality; shines seriousness of purpose; shines gentleness of spirit—shines the soul of noble womanhood.



RUTH E. MOORE

Warren, Pennsylvania
Biological Science

“Eyes so transparent,
That through them one sees the soul.”

Faithful, persevering Ruth. What shall we say of her? Those of us who have associated with her through the past few years have often been put to shame by the sight of her industriously tracing the nervous system of a mudworm.

Put an amoeba on one end of a microscope and Ruth on the other, and you have a picture of a perfectly contented science student.

Too, Ruth is famous for her parties which are so enjoyable that those fortunate enough to be invited just can't break away, even though the bugaboo of the retiring hour hangs over them.

May your paths lead into pleasant places, Ruth, paths of contentment and peace.



SENIORS

(Graduating in January, 1938)



NAOMI RUTH SMITH
Moultrie, Georgia
English

"People forget that it is the eye which makes the horizon."

Although Naomi Ruth was here before, it is only during the past year that I've really begun to know her. At first I was a bit dubious about Naomi Ruth (especially when she asked me if I ever went to Simmons College), but her constant cheerfulness and jolly disposition completely disarmed me and I am glad to know her as a friend.

You who read this doubtless applaud her efforts in building up our library and admire her for her lady-like qualities (Chaucer would call it "gentillesse"); but unless you saw her impersonating a man shaving himself you've missed seeing one side of Naomi Ruth's personality.



ROBERT J. YOUNG
Cleveland, Ohio
Theology

"The language of his soul told through his eye."

I recall the cadence of your voice, the twinkle of your eye; your smile whimsical and your lazy grace—I recall your little inconsistencies which make you so delightfully human.

My first recollection of you, Bob, was in English Lit. class where you wore a look of utter hopelessness as the career of Beowulf unfolded. Hopelessness gave way to dumb despair, and taking your Celtic courage in one hand and your books in the other you tiptoed from the course.

You have a blending of idealism and materialism in your nature, Bob, a blending that I can best describe by comparison—Don Quixote selling real estate.

May the Lord bless you—and our friendship.

CLASS OFFICERS

CLASS OF 1938

Juniors

ROSS EMRICK	<i>President</i>
ARLENE LAHUE	<i>Secretary</i>
GEORGE JARVIS	<i>Treasurer</i>
HENRY KOEHLER	<i>Chaplain</i>
NORMAN TRAFTON	<i>Student Council Representative</i>
PROFESSOR MINGLEDORFF	<i>Faculty Adviser</i>

CLASS OF 1939

Sophomores

DONALD METZ	<i>President</i>
RUTH KALLGREN	<i>Vice President</i>
JEAN GOODNOW	<i>Secretary</i>
ROBERT SHOFF	<i>Treasurer</i>
EVERETT DOWNING	<i>Chaplain</i>
ROBERT KIRKLAND	<i>Student Council Representative</i>
PROFESSOR MARQUART	<i>Faculty Adviser</i>

CLASS OF 1940

Freshmen

MARGARET HILL	<i>President</i>
MARY LARSON	<i>Vice President</i>
EVANGELINE GARRISON	<i>Secretary</i>
EULA WRIGHT	<i>Treasurer</i>
EARL LEE	<i>Chaplain</i>
JEAN GANDEE	<i>Student Council Representative</i>
PROFESSOR MANN	<i>Faculty Adviser</i>

JUNIORS

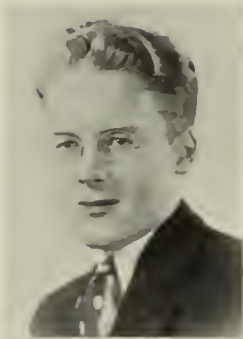

EUGENE COLEMAN
Cleveland, Ohio
Psychology
"A friend may well be reckoned the masterpiece of nature."

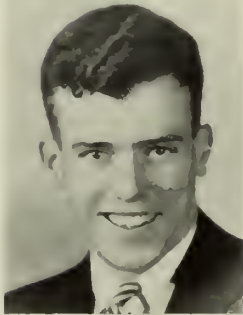

JOHN COLEMAN
East Liverpool, Ohio
History
"But at his desk he had the look and air of one who wisely schemed."



ARTHUR FALLON
Manchester, Connecticut
Philosophy
"Wearing all the weight of learning lightly like a flower."

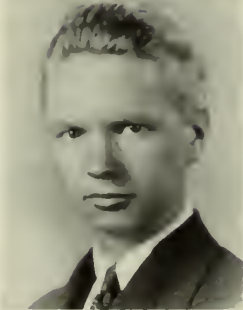

HENRY HADLEY
Everett, Massachusetts
Philosophy
"Hang sorrow, care will kill a cat;
So therefore, I am merry."

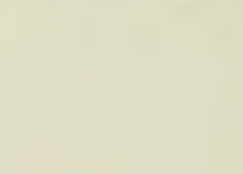

LESTER HOLDER
Brooklyn, New York
Philosophy
"He prayeth best, who loveth best
All things both great and small."

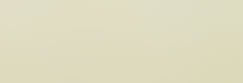

WILLIAM JACOBS
New Haven, Connecticut
Theology
"Up! Up! my friends, and quit your books,
Or surely you'll grow double."

GEORGE JARVIS
Monongahela, Pennsylvania
Philosophy
"Men of few words are the best men."



JUNIORS

ETHEL KING
 Indian Trail, North Carolina
 English
 "Great in faith and strong
 Against the grief of cir-
 cumstance."



HENRY KOEHLER
 Elberta, Alabama
 Theology
 "Live to explain thy doctrine
 by thy life."



ARLENE LAHUE
 Lowell, Massachusetts
 English
 "Sweet and fair she seems
 to be."



RALPH MARPLE
 Wheeling, West Virginia
 History
 "I've scann'd the actions of
 his daily life
 And nothing meets my eye
 but honor."



ESTHER MILLS
 Kingsville, Ohio
 History
 "Full of pep, and always gay."



EVA MORAN
 Washington, D. C.
 Psychology
 "The reason firm, the tem-
 perate will,
 Endurance, foresight, strength,
 and skill."



JAMES SHAW
 Burlington, New Jersey
 Theology
 "So didst thou travel on life's
 common way in cheerful
 godliness."



JUNIORS



LORRAINE SCHULTZ
 Penns Grove, New Jersey
 English and Theology
 "Honor lies in honest toil."

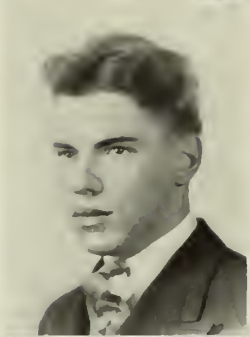

RUTH SHEPHERD
 Newell, West Virginia
 Science
 "Nothing great was ever
 achieved without enthus-
 iasm."



DONALD STRONG
 Johnson, Vermont
 Theology
 "What'er he did was done
 with so much ease,
 In him alone 'twas natural
 to please."



THELMA SWIFT
 Newell, West Virginia
 History
 "A cheery word, a kindly
 smile, a friendly girl."



RAY BENSON
 Princeton, Florida
 "I will not retreat a single
 inch; and I will be heard."

NORMAN TRAFTON
 Fredericton, New Brunswick,
 Canada
 Theology
 "Success ever hovers close
 to him whose spirit is un-
 daunted."



JUNIORS

MARIAN WASHBURN
Cambridge, Massachusetts
English
"Such fine reserve and noble
reticence."



VIOLET WEIGHTMAN
St. Albans, Vermont
English
"A sunny personality with a
big heart."



HAROLD WHEELER
Derby, Vermont
Chemistry
"There is not a moment
without some duty."



EARL WOLF
Waterford, Pennsylvania
Theology
"Your good disposition is
better than gold."



LUCINA VAN DYKE
Brooktondale, New York
Science
"I have a heart with room
for every joy."



DORIS GOODRICH
Plaistow, New Hampshire
English
"A faithful and true friend
is a living treasure."



SOPHOMORES

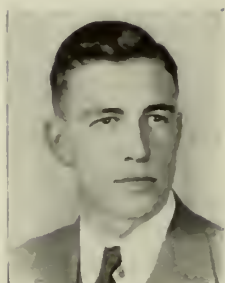

WAYNE ACTON
Mannington, West Virginia
"Silent and strong,
What depths within him
lie."



STEPHEN BENNETT
Youngstown, Ohio
"After all, we're only
human."

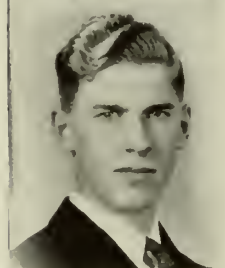

MILTON COLEMAN
Cleveland, Ohio
"Thy actions to thy words
accord."



ELIZABETH CORBETT
Binghamton, New York
"Exceeding wise, fair spoken
and persuading."

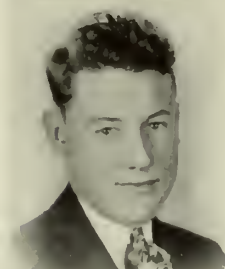

CHARLES COVE
Lowell, Massachusetts
"I've lived and loved."



ELMER COX
Cleveland, Ohio
"Not afraid of work, but not
in sympathy with it."



LUCILLE CRUTCHER
Dover, New Jersey
"Where'er she is, there's care-
free joy."



EVERETT DOWNING
New Castle, Pennsylvania
"My favored temple is an
humble heart."



JEAN GOODNOW
Peacham, Vermont
"A contented heart is an even
sea in the midst of all storms."

DERRELL CORNELL
Akron, Ohio
"I stay my haste, I make
delays;
For what avails this eager
pace?"

ELSIE HUTTON
Groton, Vermont
"A young woman of calm
temper and moderate deport-
ment."

SOPHOMORES



RUTH KALLGREN
New Haven, Connecticut
"What will not woman,
gentle woman, dare,
When strong affection stirs
her spirit up."

ALVIN KAUFFMAN
West Hartford, Connecticut
"Men of talent are men for
occasions."

ROBERT KIRKLAND
West Somerville, Massachusetts
"I will sit down now, but
the time will come when you
will hear me."

DONALD METZ
Frank, Pennsylvania
"True merit, like a river, the
deeper it is, the less noise it
makes."

MARY ALICE MICK
East Liverpool, Ohio
"Ever pleasant, ever kind."

HAROLD MILLS
Ashtabula, Ohio
"A man of unending good
will."

LEOLA PRIESTLEY
Kendall, New York
"Nothing idle shall dwell in
such a temple."

ROBERT RAPALJE
Harrington, Delaware
"Look cheerfully upon me.
Here, love, thou see'st how
diligent I am."

LOIS RHONE
Bloomsburg, Pennsylvania
"It seems to me 'tis only
noble to be good."

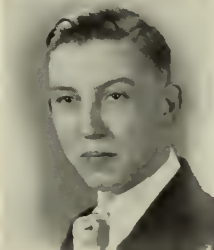
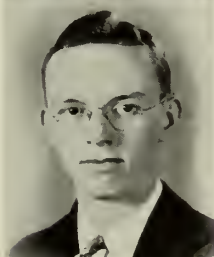
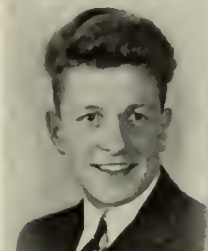

BERTHA RUTKOWSKI
Kingsville, Ohio
"Her heart is true as steel."

GLENN TYNER
Lowville, New York
"No duty could o'ertask
him,
No need his will outrun."



SOPHOMORES



JUNE ROMIG
Uhrichsville, Ohio
"Her gentleness shall win,
her strength shall raise,
Her love shall cleanse."



BERNICE SEAMANS
Plattsburg, New York
"Happy thoughts, playful
wit, and laughter."



ROBERT SHOFF
Warren, Ohio
"He's true to God who's true
to man."



FLORENCE STEEN
Wadsworth, Ohio
"Virtue is to herself the best
reward."



RUTH WILLIAMS
Lowville, New York
"The countenance is the por-
trait of the soul, and the eyes
mark its intentions."



BETTY GACHELL
Wakefield, Massachusetts
"Her smile is sweetened by
her gravity."



LOUISE DYGOSKI
Bradford, Massachusetts
"The intuitive decision of a
bright and thorough-edged in-
tellect."



MARGARET HILL
Washington, D. C.
Unclassified
"A perfect woman, nobly
planned,
To warn, to comfort, and
command."



EULA WRIGHT
Fort Fairfield, Maine
Unclassified
"As full of sunshine as the
breeze."

MARION WHEELER
West Charleston, Vermont
"Kind hearts are more than
coronets
And simple faith than
Norman blood."

SECOND YEAR — UNCLASSIFIED



MYRTLE BRADLEY
Morrisonville, New York
"Take time for deliberation;
haste spoils everything."



SOPHIE DYGOSKI
Bradford, Massachusetts
"A kind heart is a fountain
of gladness,
Making everything in its
vicinity freshen into
smiles."



GEORGE LAURIE
Dover, New Jersey
"An affable and courteous
gentleman."

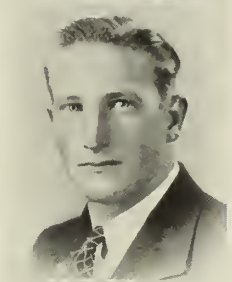

BLANCHE MACKENZIE
South Portland, Maine
"A girl light-hearted and
content."



ANNABELLE MCGAUGHEY
Pittsburgh, Pennsylvania
"She thought no voice hed
sech a swing
Ez his'n in the choir."



ROSE RICE
Youngstown, Ohio
"So was there meaning to her
words which gathered wisdom
as she spoke."



DONNABELLE RUTH
Barberton, Ohio
"In one soft look what lan-
guage lies."



JUANITA THOMPSON
Newell, West Virginia
"Gentle mannered, kind and
true."

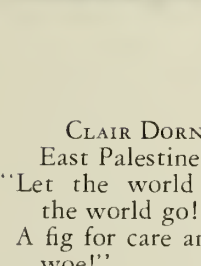

GRACE DARLING
Foxboro, Massachusetts
"Quiet, but always faithful."



CLAIR DORNON
East Palestine, Ohio
"Let the world slide! Let
the world go!
A fig for care and a fig for
woe!"

ELISE SWARTZ
Baltimore, Maryland
"The gentle mind by gentle
deeds is known."

1937

NAUTILUS

FRESHMEN



RUTH ADSIT
Syracuse, New York

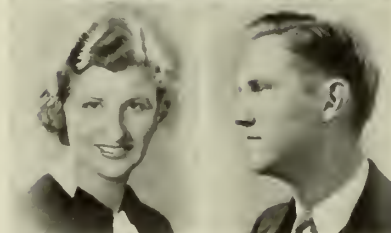

AVONELLE BEALL
Conneaut, Ohio

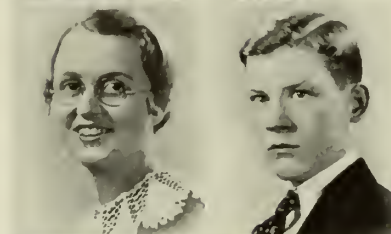

DORIS BRYANT
Cliftondale, Massachusetts

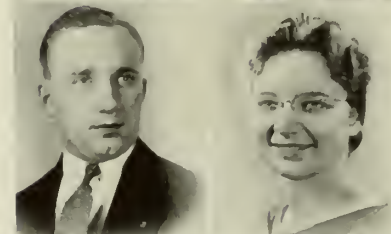

HARRY CATER
New Brighton, Pennsylvania

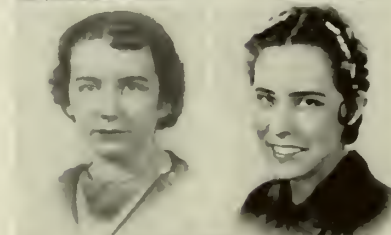

RUTH CLARK
Sebring, Ohio



MARY FAVORITO
New Castle, Pennsylvania

RUDY ANDERSON
Hamden, Connecticut

FRANK BRICKLEY
Johnstown, Pennsylvania

CHARLES CARTER
East Palestine, Ohio

DOROTHY CHESBOROUGH
Fitchburg, Massachusetts

HAZEL CRUTCHER
Dover, New Jersey

FRESHMEN

WILDA FLOWERS
Toronto, Ohio

GRONDALL FOSTER
Ashland, Kentucky



JEAN GANDEE
Cardington, Ohio

EVANGELINE GARRISON
Wollaston, Massachusetts



LLOYD GORDON
Skowhegan, Maine

VIRGINIA HAWK
Binghamton, New York

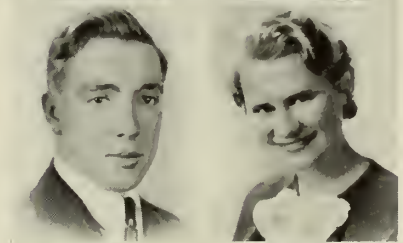

PAUL HETRICK
Butler, Pennsylvania

DOROTHY JONES
Meadville, Pennsylvania

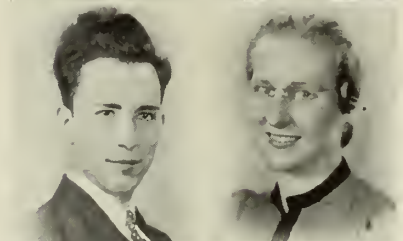

LILLIAN KENDALL
Ashland, Kentucky

FLORENCE LARSON
Erie, Pennsylvania

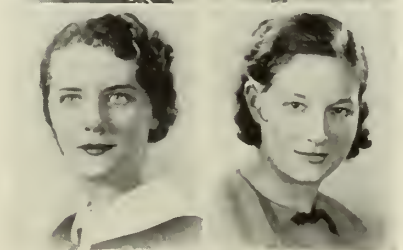

MARY LARSON
Erie, Pennsylvania



1937

NAUTILUS

FRESHMEN

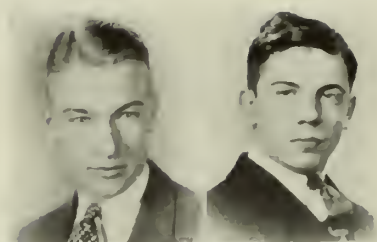

EARL LEE
Fairhaven, Massachusetts

JAMES LEHMAN
New Castle, Pennsylvania

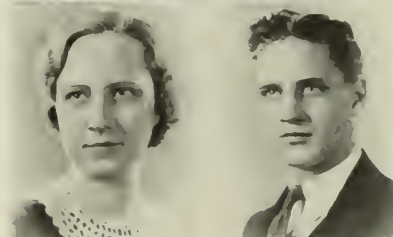

BEULAH MARVIN
Wollaston, Massachusetts

WILLARD MARVIN
Wollaston, Massachusetts

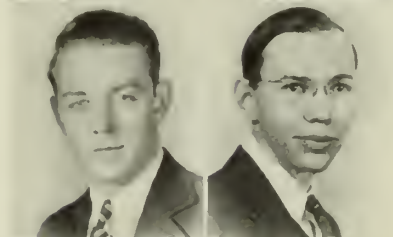

CARL MCGREW
Uhrichsville, Ohio

WILLIAM MULKINS
Miami, Florida

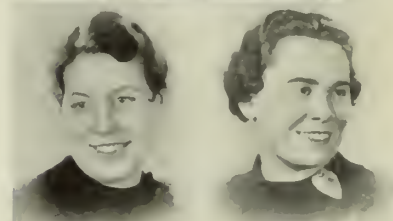

RUTH MUMFORD
Corry, Pennsylvania

MILDRED NICHOLAS
Pittsburgh, Pennsylvania

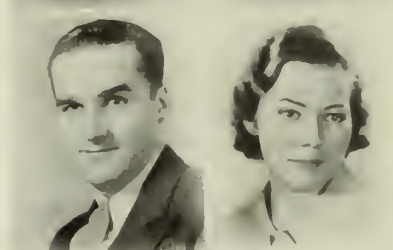

ARTHUR NICKERSON
Braintree, Massachusetts

GAYNELL PERSONS
Erie, Pennsylvania

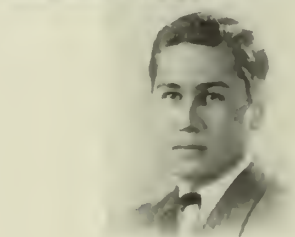

JOSEPH PHILE
Delanco, New Jersey

NAUTILUS

1937

FRESHMEN

VERA PRIESTLEY
Kendall, New York

MADLINE RELYEA
Franklin Square, New York

GEORGE ROSENBERGER
Newton, Iowa

ANNABELLE RUSSELL
Miami, Florida

MILDRED SCHERNECK
Collingswood, New Jersey

JANE SCHULTZ
Penns Grove, New Jersey

BOYD SHOFF
Warren, Ohio

EDGAR SMITH
Newport, Rhode Island

MARY SMITH
Moultrie, Georgia

LOIS STRANG
Pittsburgh, Pennsylvania

CHARLOTTE SNOWDEN
West Medford, Massachusetts

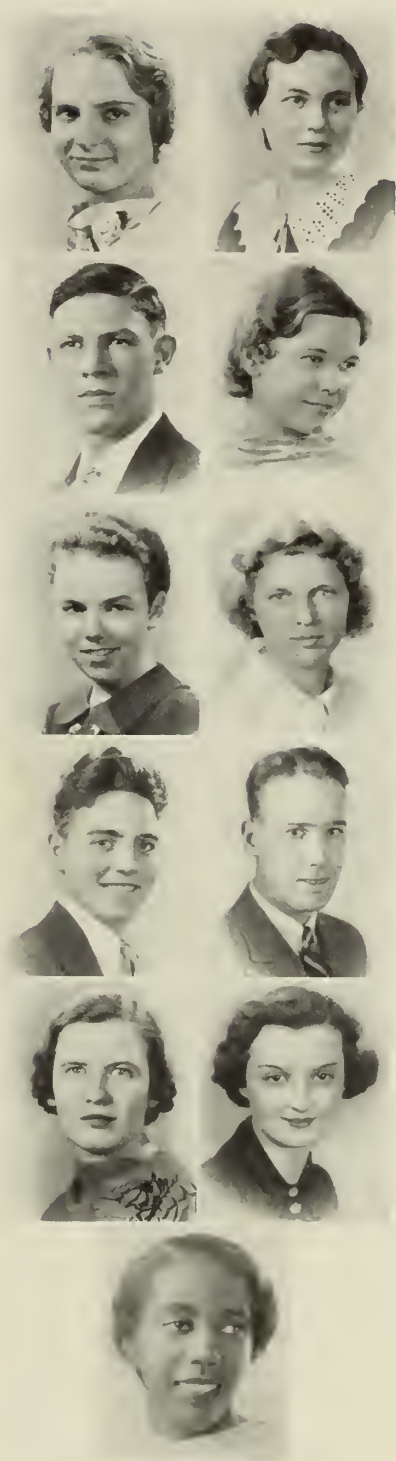

1937

NAUTILUS

FRESHMEN

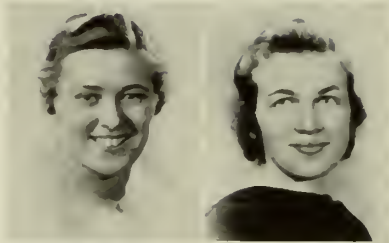

GRACE SWEIGERT
Cressona, Pennsylvania

CLARA TOWLE
Fort Fairfield, Maine

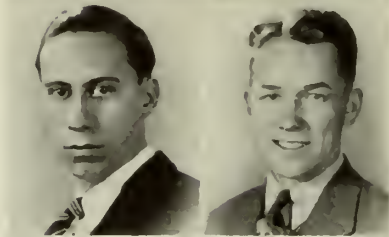

LAWRENCE WALKER
New Philadelphia, Ohio

ATWOOD WARREN
Chester, Pennsylvania

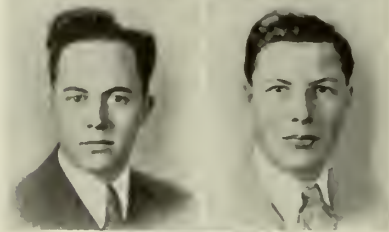

GLENN WATTS
Forest, New York

HAROLD WELLER
Lowville, New York



IRMA WOODWARD
Donalsonville, Georgia

FRESHMEN—*Continued*

HOWARD ANDREE, Webster, Pa.
 GEORGE BRICKLEY, Johnstown, Pa.
 MALCOM BURGESS, Cambridge, Mass.
 JAMES JOHNSON, New Philadelphia, Pa.
 ETTA KAY, Laconia, New Hampshire
 DORIS MARPLE, Wheeling, W. Va.

CLARESTINE MARR, Steubenville, Ohio
 CURTISS MORROW, Toronto, Ohio
 ARTHUR PAYNE, Cuyahoga Falls, Ohio
 HARRY PECKHAM, Kenyon, R. I.
 WILLIAM RESTRICK, Collingswood, N. J.
 ALEACK THOMPSON, Bethel, Vermont

SPECIAL STUDENTS

RUTH EDE, Shaker Heights, Ohio
 GRACE EMERSON, Haverhill, Mass.
 MILDRED MANNING, Springboro, Pa.
 FRANCES REYNOLDS, Wollaston, Mass.
 PHELMA SHAFFER, Johnstown, Pa.

KATHRYN SHELTERS, Cambridge, N. Y.
 RUTH TYNER, Lowville, N. Y.
 ELIZABETH WARNER, Avondale, Pa.
 FYRN WOODS, Wollaston, Mass.

THEOLOGICAL PREPARATORY

“STUDY TO SHOW THYSELF APPROVED UNTO GOD.”

THEOLOGICAL GRADUATES



HERMAN HANSON

New Britain, Connecticut

"Hell trembles at a heaven-directed eye."
 Did you ever hear "Herm" sing *The Stranger of Galilee*? If you have there will be no doubts in your mind as to his success in song evangelism. And "Herm" deserves success. He has worked diligently and sacrificed much to fit himself for the ministry—the sacrifice being in part his temporary separation from his wife and two pretty daughters.

It was under "Herm's" regime that the laundry reached its peak of social success—the high light of the year being the annual Laundry Banquet.

Yes, tenacious perseverance was "Herm's" policy in the laundry. Even though the pillow-case was new and firm he quickly reduced it to limp subjection. "Herm's" motto: "No matter how strong the sheets we mangle 'em."



HOWARD RANDALL

Wollaston, Massachusetts

"Eyes are bold as lions, roving, running, leaping here and there."

Do you remember "Doc's" old car of many colors? I thought for a long time it was one of the antiques that came from the Quincy Mansion School, until one day I saw "Doc" proudly piloting it along Elm Avenue in all its pristine glory.

Let me give you a tip, folks. If you ever need an energetic worker on a program committee, go hunt up "Doc" Randall and enlist his capable aid. If you get "Doc's" enthusiasm aroused he will work tirelessly—but I imagine he would be better in decorating the dining-hall for a Valentine Party than he would be in chiseling out a Medieval Cathedral.

THEOLOGICAL STUDENTS



Third row: H. Wells, F. Marietta, H. Randall, N. Williams
Second row: L. Gordon, W. Marston, E. Blacka, A. Lewis, H. Hanson
First row: H. Lewis, J. Johnson, Professor White, Professor Earle, E. Howarth,
L. Tattie

CALLED CHRISTIAN WORKERS



(Including College and Theological Department Students)

PREPARATORY SENIORS



EARL SCOTT
Miami, Florida

"He who appears fresher for new mischiefs and dares the world to tax him with the old."

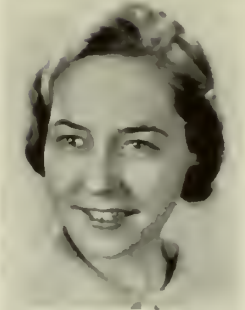

HOPE GEORGE
New Castle, Pennsylvania

"To every deed she joins a perfect grace."



CAROLYN SMITH
Akron, Ohio

"Good nature is one of the richest fruits of true Christianity."



VERA TREFRY
Beverly, Massachusetts

"A smile for all, a greeting glad,
A lovable, jolly way she had."

PREPARATORY STUDENTS



Fourth row: G. Foye, L. Williamson, R. McGaughey, J. Bell, R. Peters

Third row: G. Wolf, S. Staten, H. Albright, E. Rossier, E. Platts, V. Relyea, W. Eickmeyer

Second row: V. Crippen, J. Johnson, H. Marvin, V. White, M. Buckley, C. Smith, M. Erwin, D. Munroe, R. Bump

First row: A. Erwin, R. Campbell, A. Weiland, W. Christian, Professor Mann, G. Abraham, H. George, A. Melin, E. Solokey, O. Faust

SECOND SEMESTER STUDENTS



Second row: L. Gordon, D. Coombs, W. Restrict, H. Andree, S. Rogers, A. Hewitt, J. Garrison

First row: M. Wheeler, L. Strang, C. Marr, A. Harris, F. Reynolds, A. Mandros.

THEOLOGICAL STUDENTS

ABBOTT, MARSHALL	Conneautville, Pa.	Sophomore
BLACKA, EVA	Wilkinsburg, Pa.	Freshman
CAMPBELL, REX	Bergholz, Ohio	Sophomore
EDGAR, VICTOR	East Liverpool, Ohio	Sophomore
HOWARTH, ELEANOR	Cambridge, Mass.	Junior
JOHNSON, JOHN	Cliftondale, Mass.	Junior
LEWIS, ALBERT	New Haven, Conn.	Junior
MARSTON, WILTON	Meductic, New Brunswick, Canada	Freshman
MONK, MILDRED	Toronto, Ontario, Canada	Freshman
MURCH, WILLIAM	Manchester, Conn.	Freshman
TATTRIE, LAYTON	Springhill, Nova Scotia, Canada	Sophomore
WILLIAMS, NELSON	Binghamton, N. Y.	Freshman

PREPARATORY STUDENTS

ABRAHAM, GEORGE	New Castle, Pa.	Sophomore
ANDERSON, EDWARD	Coban, Guatemala, Central America	Freshman
ANDERSON, RUTH	Wollaston, Mass.	Special
BELL, JAMES	Smithdale, Pa.	Junior
BROWN, DAVID	East Weymouth, Mass.	Special
BUCKLEY, MARION	New Bedford, Mass.	Junior
BUMP, RUTH	Randolph, Mass.	Junior
CHRISTIAN, WARREN	Milwaukee, Wisconsin	Junior
COOMBS, DONALD	Wilkinsburg, Pa.	Sophomore
DAVOLL, THEODORE	New Bedford, Mass.	Freshman
EICKMEYER, WILLIAM	New York, N. Y.	Junior
ERWIN, ARLENE	Waterville, Vermont	Junior
ERWIN, MARY	Waterville, Vermont	Freshman
FAUST, ORILLIA	Johnson City, N. Y.	Junior
GARRISON, J. WENDELL	Wollaston, Mass.	Freshman
GOODRICH, EVELYN	Plaistow, N. H.	Special
HEWITT, ARTHUR	Toronto, Ontario, Canada	Junior
JOHNSON, JUNE	Falmouth, Mass.	Sophomore
LARSON, GEORGE	Manchester, Conn.	Freshman
MANDROS, ANGELINE	Lawrence, Mass.	Junior
MARVIN, HELEN	Wollaston, Mass.	Sophomore
MCGAUGHEY, ROBERT	Pittsburgh, Pa.	Sophomore
MELIN, ARNOLD	New Haven, Conn.	Junior
MUNROE, DOROTHY	New Glasgow, Nova Scotia, Canada	Freshman
PHILLIPS, EMMA	Wollaston, Mass.	Special
ROGERS, SPEED	New Castle, Pa.	Junior
ROSSIER, EMILE	Johnson, Vermont	Sophomore
SOLOKEY, EMILY	Cleveland, Ohio	Sophomore
STATEN, STANLEY	Bergholz, Ohio	Freshman
STEMM, VESY	Nashville, Tenn.	Junior
STORMS, VICTOR	Everett, Mass.	Sophomore
WATTS, GLADYS	Wollaston, Mass.	Special
WEIKEL, HARRY	Norristown, Pa.	Junior
WEILAND, AVIS	Syracuse, N. Y.	Junior
WHITE, VIRGINIA	Wollaston, Mass.	Sophomore
WILLIAMSON, LEO	Wollaston, Mass.	Sophomore
WOLF, GEORGE	Waterford, Pa.	Junior

MINI ARTS

“IT IS THE GLORY AND GOOD OF ART
THAT ART REMAINS THE ONE WAY POSSIBLE
OF SPEAKING TRUTH.”

PIANOFORTE NORMAL



GRADUATES OF 1937

OLIVE BYNON
Lowell, Massachusetts

RUTH FADER
West Somerville, Massachusetts

IVAN BECKWITH
Westmoreland, New Hampshire

Director—PROFESSOR EDITH F. COVE

STUDENT TEACHERS

RUTH KALLGREN
GRACE SWEIGERT

JUNE ROMIG
EVANGELINE GARRISON

EVERETT DOWNING

DEPARTMENTAL REGISTRATION

College Students	25
Outside Students	43
Total	68

VOICE AND PIANOFORTE



Third row: V. Storms, W. Marston, G. Abraham, R. Campbell, E. Downing
Second row: D. Jones, E. Howarth, A. Harris, M. Nicholas, M. Hill, G. Darling,
 F. Reynolds, L. Van Dyke, J. Gandee, G. Persons, K. Tattrie
First row: W. Blick, E. Garrison, J. Schultz, R. Kallgren, Professor Cove, Professor
 E. Williamson, O. Bynon, R. Fader, G. Sweigert, J. Romig

EXPRESSION AND PUBLIC SPEAKING



Third row: R. Kirkland, W. Acton, R. Campbell, R. Young
Second row: S. Staten, I. Woodward, B. Marvin, V. White, F. Reynolds, M.
 Rounsevell, A. Lewis
First row: J. Johnson, O. Bynon, R. Fader, Professor Simpson, V. Weight-
 man, H. Marvin, H. Hanson

1937

NAUTILUS

CHORUS



Back row: D. Jones, R. Moore, C. Marr, E. Howarth, L. Van Dyke, L. Priestley, G. Persons, N. Crean, M. Hill, D. Marple, G. Sweigert, A. Nielson, E. Wright, E. King, V. Weightman

Second row: F. Reynolds, J. Gandee, M. Rounsevell, B. Gatchell, Professor E. Williamson, Olive Bynon (pianist), J. Romig, H. Crutcher, E. Garrison, J. Johnson

First row: W. Lanpher, R. Shoff, R. Campbell, A. Kauffman, B. Shoff, N. Williams, R. Marple, J. Bell, J. Coleman

LADIES' GLEE CLUB



Back row: L. Van Dyke, E. Howarth, N. Crean, G. Sweigert, M. Hill, H. Crutcher, A. Nielson, A. McGaughey

First row: G. Persons, J. Gandee, D. Jones, M. Rounsevell, Professor E. Williamson, O. Bynon (pianist), M. Mick, E. Garrison, J. Romig, J. Thompson

ORCHESTRA



Standing: Mrs. G. B. Williamson—*Director*, R. Fader, R. Ede, O. Bynon, M. Bradley, V. Stemm
Seated: M. Mick, M. Gordon, H. Weller, A. Nielson, R. Kleppinger, A. Rankin, D. Jones, D. Marple, E. Hutton, K. Robertson, G. Foster

MEN'S GLEE CLUB



Standing: V. Edgar, E. Smith, J. Bell, N. Trafton, R. Campbell, E. Lee, A. Kauffman, R. Anderson, V. Stemm, H. Hadley, R. Shoff, G. Foster, J. Coleman, R. Kleppinger
Seated: W. Lanpher, L. Holder, G. Brickley, R. Kirkland, Professor E. Williamson, O. Bynon (pianist), E. Wolf, N. Williams, A. Fallon, R. Marple

OUR REPRESENTATIVES



RADIO TEAM
WMEX—Tuesday—9 A.M.

Speakers
Pres. G. B. WILLIAMSON
Prof. L. P. MINGLEDORFF

Announcer
Prof. HENRY H. REEVES

Organist
OLIVE BYNON

LADIES' QUARTET

1st Soprano
NAOMI CREAN

2nd Soprano
MARGARET HILL

1st Alto
JUANITA THOMPSON

2nd Alto
GRACE SWEIGERT



MEN'S QUARTET

1st Tenor
VICTOR EDGAR

2nd Tenor
VESY STEMME

1st Bass
RALPH MARPLE

2nd Bass
ARTHUR FALLON



ACTIVITIES

“ONE DOES NOT LEARN BY BOOKS ALONE.”

STUDENT COUNCIL



Standing: John Coleman, Vesey Stemm, Norman Trafton, Layton Tattrie, Robert Kirkland
Seated: Alice Nielson, Ruth Fader, Robert Young, Professor Mann, Jean Gandee, Donnabelle Ruth

THE STUDENT COUNCIL

ROBERT YOUNG	<i>President</i>
RUTH FADER	<i>Vice President</i>
DONNABELLE RUTH	<i>Secretary</i>
PROFESSOR MANN	<i>Faculty Adviser</i>

"There are rumors that the Council is headed for a truly progressive year." Our council has become one of the most active, contributing organizations of the college. During the year the social committee planned a schedule of Friday night programs for both semesters which were of interest to faculty, friends, and students.

The "I didn't hear the bell" alibi is no more. Through the council's "Christmas Fund Drive," Robert Young, president, in a chapel service, January 7, presented \$44.00 to Professor Mingledorff for a new clock and bell system and a new bulletin board. The administration matched this amount dollar for dollar, and now new bells buzz the class hours, and professors no longer can hold their classes overtime. To celebrate the end of the drive, the members of the council had a delicious dinner at the home of Professor and Mrs. Mann.

Next year's council will find a workable constitution since the revision of the old one and the addition of new by-laws which will pertain mostly to the organization and membership of various societies on the campus.

As a result of council plans, the winning society in the "Student-get-Student" Campaign will receive next fall a loving cup besides \$15.00 toward rush week expenses.

WHO'S WHO AT EASTERN NAZARENE COLLEGE



ARVIN A. SCHARER

ROBERT J. YOUNG

C. BEVERLY GORDON

J. VERNER BABCOCK

EARL C. WOLF

ALBERT H. LEWIS

ACTIVITIES HONOR ROLL

VERNER BABCOCK—Senior. Chairman Honor Society. Campus Caretaker and Landscaper '32, '35, '36, '37. Laboratory Instructor in Biology '36, '37. Basketball '32, '37. *Green Book Staff* '32.

DOROTHY CARLSON—Senior. Vice Chairman Honor Society. Chairman Program Committee Oxford Society. *Nautilus Staff*. Vice President Senior Class. *Campus Camera Staff*. President French Club '36. *Green Book Staff* '34.

JOHN COLEMAN — Activities Committee Chairman Honor Society. Treasurer Historical Society. Y. P. S. pastor. Student Council. All-Star Basket-ball Team. Business Manager *Campus Camera*. Chorus. Glee Club.

RUTH FADER—Senior. Vice President Student Council. Vice President Oxford Society. *Nautilus Staff*. Honor Society. Basketball. 1936 Secretary Historical Society. Program Committee Chairman Oxford Society. Glee Club. Men's Glee Club Pianist. Secretary Junior Class. Pianoforte Normal Teacher. 1934 *Green Book Staff*.

WILLIAM GARLAND—Senior. Literary Editor *Nautilus* '36, '37. Columnist *Campus Camera* '36, '37. Historical Society Associate Member. President Historical Society '36. Honorary Member Nobel Society. Oxford Society.

C. BEVERLY GORDON—Senior. Editor-in-Chief *Nautilus*. President Historical Society. Honor Society. Student Teacher. News Editor *Campus Camera* '36. *Nautilus Staff* '36. Editor

Saga '36. Chaplain Junior Class '35. Treasurer Nobel Society '35.

ALBERT LEWIS—President League of Evangelical Students, E. N. C. Chapter.

ALICE NIELSON—Senior. Student Council. Honor Society. Associate Editor *Nautilus*. News Editor *Campus Camera*. Secretary Oxford Society. Chorus. Glee Club. Orchestra. Basketball. 1936, Program Committee Chairman Oxford Society. L. E. S. 1934, Secretary Freshman Class. Treasurer Oxford Society. *Green Book Staff*.

ARVIN SCHARER — Senior. Editor-in-Chief *Campus Camera* '36, '37. Basketball All-Star Team. 1936 President Nobel Society. Treasurer Junior Class. *Saga Staff*. *Nautilus Staff*. Glee Club. 1935 Vice President Sophomore Class. Vice President L. E. S. Vice President Y. M. A. A. President Nobel Society. 1934 *Green Book Staff*.

FLORENCE SMITH—Senior. Associate Editor *Campus Camera*. *Nautilus Staff*. Honor Society. Treasurer Senior Class. Student Teacher. 1935 *Saga Staff*. Vice President Y. P. S. 1934 *Green Book Staff*.

EARL WOLF—Business Manager *Nautilus*. President Oxford Society. Honor Society. Glee Club. Basketball.

ROBERT YOUNG—Senior. President Student Council. Historical Society. Chorus. Basketball. Chaplain Senior Class. 1936 L. E. S. '34, '35 Student at Case College.

WHO'S WHO
AT EASTERN NAZARENE COLLEGE

DIRECTORY

RAY BENSON—All-Star Basketball Team. *Nautilus* Staff.

NAOMI CREAN—Senior. President Senior Class. Y. P. S. Pastor. Chorus. Glee Club. Quartet '35, '36, '37. Vice President Junior Class '36. *Campus Camera* Staff '36. *Green Book* Staff '34.

HAZEL CRUTCHER—L. E. S. Glee Club. Chorus. Basketball.

ROSS EMRICK—President Junior Class. Athletic Director. Oxford Basketball. Chairman Program Committee Oxford Society.

ARTHUR FALLON—President Nobel Society. Associate Editor *Nautilus*. Quartet. Glee Club. Basketball.

MILDRED FISK—Senior. Chorus. Student Teacher. Assistant Librarian. L. E. S. '35.

GRONDALL FOSTER—Vice President Oxford Society. Business Manager *Green Book*. Chorus. Orchestra.

MARION GALLUP—Senior. Glee Club. Historical Society. Chorus. L. E. S. Basketball.

JEAN GANDEE—Student Council. Glee Club. Chorus. Historical Society.

EVANGELINE GARRISON—Secretary Freshman Class. Glee Club. Chorus. Basketball.

BETTY GATCHELL—Historical Society. *Campus Camera* Staff. Chorus.

JEAN GOODNOW—Vice President Athletic Club. Secretary Sophomore Class. Secretary Oxford Society. Basketball.

DORIS GOODRICH—*Nautilus* Staff. Honor Society.

HENRY HADLEY—Secretary Y. M. A. A. *Campus Camera* Staff. Basketball.

MARGARET HILL—President Freshman Class. Glee Club. Chorus. Quartet.

DOROTHY JONES—Chorus. Glee Club. Orchestra. L. E. S. Basketball.

ALVIN KAUFFMAN—Associate Editor *Nautilus*. Chorus. Glee Club. Y. P. S. Pianist.

ETHEL KING—Program Committee Chairman Honor Society. *Campus Camera* Staff. L. E. S. Chorus.

ROBERT KIRKLAND—President Forensic Club. Student Council. Basketball.

RUSSELL KLEPPINGER—Senior. *Nautilus* Staff. Historical Society. Campus Barber. Basketball. Orchestra. 1936 Treasurer Sophomore Class. *Campus Camera* Staff. L. E. S. Glee Club. Chorus.

HENRY KOEHLER—Chaplain Junior Class. Basketball. Vice President Missionary Society. President Boys' S. S. Class. Assistant Dean of Men. *Nautilus* Staff.

ARLENE LAHUE—Literary. Alumni Editor *Campus Camera*. Secretary Junior Class. Basketball All-Star Team.

WILSON LANPHER—Senior. Glee Club. Chorus. Basketball. Manager Dugout. 1936 President Junior Class. President Nobel Society. Historical Society. 1935 President Sophomore Class. Treasurer Nobel Society. *Saga* Staff.

EARL LEE—Vice President Forensic Club. *Nautilus* Oxford Captain. Chaplain Freshman Class. Basketball.

EUNICE LEVENS—Senior. Honor Society. Secretary Missionary Society. L. E. S.

BLANCHE MACKENZIE—*Campus Camera* Staff. Historical Society. Basketball.

DORIS MARPLE—Basketball All-Star Team. Chorus. Glee Club. Orchestra.

RALPH MARPLE—President Nobel Society. Basketball. Quartet.

ARNOLD MELIN—*Nautilus* Nobel Captain. Glee Club.

DONALD METZ—President Sophomore Class. President Oxford Society. Historical Society Program Committee. *Campus Camera* Staff. Honor Society.

MARY ALICE MICK—*Nautilus* Staff Secretary. Historical Society. L. E. S. Orchestra. Glee Club.

ESTHER MILLS—Honor Society. Historical Society. Basketball All-Star Team. Nobel Team Captain. *Nautilus* Nobel Captain.

HAROLD MILLS—Chairman Transportation Committee L. E. S.

RUTH MOORE—Senior. Oxford. Chorus.

WHO'S WHO

AT EASTERN NAZARENE COLLEGE

DIRECTORY, *Continued*

C. HELEN MOOSHIAN—Business Manager, Circulation Manager *Campus Camera*. Y. P. S. Pastor. Forensic Club.

EVA MORAN—President House Council, Munro Hall, President Girls' S. S. Class. Basketball.

RAY QUIGGIN—Senior. *Nautilus* Staff. Manager Dugout. Basketball All-Star Team. 1936 Business Manager *Campus Camera*. Business Manager *Saga*. Head Waiter. 1935 President Nobel Society.

ROSE RICE—*Nautilus* Staff Secretary.

JUNE ROMIG—Secretary L. E. S. Glee Club. Chorus.

MARY ROUNSEVELL—Senior. Secretary Senior Class. Glee Club. Chorus. Assistant Librarian. Student Teacher.

DONNABELLE RUTH—Secretary Student Council. Vice President Historical Society. Vice President Y. P. S. L. E. S.

BERTHA RUTKOWSKI—Historical Society. Basketball All-Star Team.

EARL SCOTT—Basketball. *Campus Camera* Staff.

JAMES SHAW—*Nautilus* Staff. Vice President Y. M. A. A. Y. P. S. Pastor. Basketball.

RUTH SHEPHERD—President Y. W. A. A. Basketball All-Star Team. Glee Club.

ROBERT SHOFF—President Y. M. A. A. Treasurer Oxford Society. Treasurer Sophomore Class. Chorus. Glee Club. Basketball All-Star Team.

NAOMI RUTH SMITH—Senior. E. N. C. Librarian. *Nautilus* Staff. 1936 Simmons Summer School of Library Science. '30, '32 Asbury College.

VESY STEMME—Student Council. President Glee Club. Quartet. Orchestra. Chorus.

GRACE SWEIGERT—Vice President L. E. S. Quartet. Chorus. Glee Club.

THELMA SWIFT—Secretary Y. W. A. A. Historical Society. Basketball.

LAYTON TATTRIE—Student Council. Forensic Club. *Campus Camera* Staff.

ESTHER THOMAS—Senior. Oxford.

JUANITA THOMPSON—Secretary Nobel Society. *Nautilus* Staff. Glee Club. Quartet.

NORMAN TRAFTON—Vice President Nobel Society. Program Chairman Nobel Society. Treasurer Y. P. S. Student Council. Glee Club. Chorus.

MARIAN WASHBURN—Treasurer Y. W. A. A. *Campus Camera* Staff. *Nautilus* Staff. Assistant Librarian.

VIOLET WEIGHTMAN—Associate Editor *Campus Camera*. *Nautilus* Oxford Captain. Basketball Oxford Captain.

The only superman is the man who has been touched by the supernatural God.
—G. B. WILLIAMSON

Spiritual experience is not something hard to be got but something created especially for the heart and life of man.

—W. H. MARVIN

Anything is wrong if it deflects one from the path of duty.

—S. S. WHITE

Get YOURSELF out of the rays of God's light and you shall see that they illuminate your path.

—H. SWEETEN

Forget your own littleness; accept God's bigness.

—J. GLENN GOULD

1937

NAUTILUS

NAUTILUS STAFF



C. BEVERLY GORDON	<i>Editor-in-Chief</i>
EARL C. WOLF	<i>Business Manager</i>
PROFESSOR MUNRO	<i>Editorial Adviser</i>
PROFESSOR MANN	<i>Business Adviser</i>

ASSOCIATE EDITORS

ARTHUR FALLON, <i>Photography</i>	WILLIAM GARLAND, <i>Literary</i>
ALICE NIELSON, <i>Calendars, Proof Reading</i>	ALVIN KAUFFMAN, <i>Art, Photography</i>

EDITORIAL ASSISTANTS

RUTH FADER, <i>Activities</i>	RUSSELL KLEPPINGER, <i>Snapshots</i>
DOROTHY CARLSON, <i>Quotations, Proof Reading</i>	NAOMI RUTH SMITH, <i>Snapshots</i>
DORIS GOODRICH, <i>Quotations</i>	FLORENCE SMITH, <i>Calendars</i>
RAY BENSON, <i>Sports</i>	MARIAN WASHBURN, <i>Proof Reading</i>

SECRETARIES

ROSE RICE
 MARY ALICE MICK
 JUANITA THOMPSON
 PHELMA SHAFFER

BUSINESS ASSISTANTS

JAMES SHAW
 RAY QUIGGIN
 DAVID BROWN
 HENRY KOEHLER
 STEPHEN BENNETT

SOCIETY CAPTAINS

Oxford
 EARL LEE
 VIOLET WEIGHTMAN

Nobel
 ARNOLD MELIN
 ESTHER MILLS

CAMPUS CAMERA



Staff Members: B. MacKenzie, M. Scherneck, D. Coombs, A. Beall, H. George, E. Corbett, J. Schultz, H. Peckham, E. King, D. Metz, G. Wolf, R. Kirkland, E. Downing, H. Andree, E. Coleman, E. Cox, A. Kauffman, H. Hadley, L. Tattrie, R. Anderson, V. Stemm, A. Melin, S. Rogers, W. Acton, B. Shoff, R. Campbell, R. Clark, M. Bradley

OUR COLLEGE NEWSPAPER

ARVIN SCHARER	<i>Editor-in-Chief</i>
FLORENCE SMITH, WILLIAM MURCH, VIOLET WEIGHTMAN	<i>Associate Editors</i>
ALICE NIELSON, BETTY GATCHELL	<i>News Editors</i>
JOSEPH PHILE	<i>Sports Editor</i>
ARLENE LAHUE	<i>Literary, Alumni Editor</i>
WILLIAM WALLACE GARLAND	<i>Columnist</i>
C. HELEN MOOSHIAN	<i>Business Manager</i>
PROFESSOR SPANGENBERG	<i>Faculty Adviser (Editorial)</i>
PROFESSOR MANN	<i>Faculty Adviser (Business)</i>

"The *Campus Camera* is the best school paper I have seen in any of our colleges."
 Rev. J. B. Chapman, D.D.

The "Camera" celebrated its first year as an official student paper in February. In September, it stepped up into the same line with the college newspapers, a larger, well-printed one with a regulated schedule of publication. It contains school news, humor, editorials, literary columns, sports writeups, and special features. Throughout this school year the staff has published sixteen issues, and in each one the special features always have given added interest to the paper. Among the special features during the first semester was a column, continued in each issue, which gave the historical background of E. N. C. Another which has added color to the paper is a column called "Pot Pourri", written by our word artist, William Wallace Garland.

HONOR SOCIETY



OFFICERS

VERNER BABCOCK	Chairman
DOROTHY CARLSON	Vice Chairman
DORIS GOODRICH	Corresponding Secretary
ALICE NIELSON	Secretary-Treasurer
JOHN COLEMAN	Chairman of Activities Committee
ETHEL KING	Chairman of Program Committee

Aim: To stimulate scholarship, and increase interest in maintaining a higher type of curricular activities; to do our best by word, spirit, deed, to advance the cause of E. N. C. educationally, based upon the interpretation of E. N. C. as to what constitutes truth.

Qualifications: Active members shall be all returning college students who shall have been elected by faculty of E. N. C. at commencement time. Students of Preparatory and Theological Departments who maintain honor standing shall be associate members.

December 14 the society had charge of a chapel service. The dean of the college gave practical suggestions for establishing traditions of genuine scholarship and for banishing those that are unworthy.

As a result of a special drive, the society has made possible the adding of eighteen new magazines to our library this second semester. In addition, it has established a means by which magazines will be provided for the library each year.

One sixty-dollar scholarship is supported by the society itself. Further contacts have been made which will result in five more scholarships within a year and a half.

The society is taking definite steps toward the forming of an honor society association in the Nazarene Colleges. It has also recommended the establishment of departmental honors to be given at commencement time to graduating students.

April 2—The Honor Society presents the "College of Fun." Did you meet Prof. "Ed. U. Cator"?

HISTORICAL SOCIETY



OFFICERS

C. BEVERLY GORDON	<i>President</i>
DONNABELLE RUTH	<i>Vice President</i>
LOUISE DYGOSKI	<i>Secretary</i>
JOHN COLEMAN	<i>Treasurer</i>
PROFESSOR MARQUART	<i>Faculty Adviser</i>

"One of the most active of E. N. C.'s many societies." Aims: To promote a general interest in history; to acquaint its members with current affairs, both national and international; and to promote an intellectually social atmosphere both in its meetings and on the campus at E. N. C.

September 24—In a chapel service, the society displayed its banner and outlined its program for the year. The historical trips conducted by the society were enjoyable to other students besides those historically minded. On a crisp autumn day, October 3, forty-five students went sightseeing to places of historical interest in the North Shore area, such as the Wayside Inn, Concord, Lexington, Salem.

In addition to the annual outing, with Bill Garland acting as guide, several walking trips were conducted to the many points of interest in old Boston, two to the Boston Museum of Fine Arts, and Boston Public Library, and two to the Harvard museums in Cambridge.

The society sponsored two illustrated lectures during the year. On November 20, Rev. Selden Dee Kelley, pastor of the Malden Nazarene Church, presented motion pictures of the Holy Land. On February 5, Amory Waite, an outstanding member of Admiral Byrd's second Expedition, lectured on his adventures in the Antarctic.

On December 11, Don Metz, one of the prominent members of the society, was sent as a delegate to the Convention of the International Relations Clubs of New England, held at Clark University, Worcester, Massachusetts. In addition, the society donated a subscription of the *Current History* magazine to the library.

OXFORD LITERARY SOCIETY



OFFICERS

First Semester
 DONALD METZ
 RUTH FADER
 ALICE NIELSON
 ROBERT SHOFF
 DOROTHY CARLSON
 PROFESSOR WILLIAMSON

President
Vice President
Secretary
Treasurer
Chairman of the Program Committee
Faculty Adviser

Second Semester
 EARL WOLF
 GRONDALL FOSTER
 JEAN GOODNOW
 LLOYD GORDON
 ROSS EMRICK
 PROFESSOR MINGLEDORFF

Friday night, September 18, Oxfords and Nobels gave a joint program for the enjoyment of all new students. We'll never forget "Lucky Jim", Nobels. Monday, September 28, was "Rush Day", and each new student was urged to become an Oxford by red anchors flaring from every possible place and person. The Oxfords won by two members, but they had to step in order to keep up with the Nobels. Anyway, the *Campus Camera* subscription contest, launched October 6, was won by the Nobels. Hats off to you, Nobels!

True to their promises, old Oxfords planned a boat ride for the new Oxfords. We'll never forget those dips in the Atlantic Ocean, out beyond Boston Light into the rough, choppy waters of the main ocean. Then, too, one morning at 5:30, ambitious and hungry Oxfords hiked to Squantum, where they had (Shall we call it breakfast?) roasted frankfurts, marshmallows, and coffee.

In the college chapel, darkened except for the platform, which was lighted by candles and an illuminated stained glass window picturing the Madonna and Child, the Oxfords presented their annual program, which was devoted to Christmas themes.

Up to date, the Oxfords and Nobels are racing neck and neck in the *Nautilus* Subscription Contest. The old "Cog Railway" has never yet failed to make the grade up Mt. Washington.

NOBEL LITERARY SOCIETY



OFFICERS

First Semester
 RALPH MARPLE
 NORMAN TRAFTON
 JUANITA THOMPSON
 ARTHUR FALLON
 NORMAN TRAFTON
 PROFESSOR MANN

President
Vice President
Secretary
Treasurer
Chairman of the Program Committee
Faculty Adviser

Second Semester
 ARTHUR FALLON
 RUTH SHEPHERD
 MARY SMITH
 RUDY ANDERSON
 NORMAN TRAFTON
 PROFESSOR MANN

The Nobels joined with the Oxfords on September 18 to present a program typical of the two societies. On Rush Day, the Nobels called to new students to "Sail on with Nobels." Balloons over the "Ad" Building door, tags in the form of a blue sailboat, placards on trees, all showed that the Nobels were alive and enthusiastic even if they didn't arise at 1.00 A.M. to usher in the great day as did the Oxfords. With Rush Day scarcely out of the way, Nobels were busy getting *Campus Camera* subscriptions. With due respect to the ambitious Oxfords, these energetic Vikings won the loving cup. (But they had to work hard for it.)

Old Nobels soon had planned a "Get-Acquainted" Breakfast for new members. "Ringing bells—rising Nobels—morning hikings—these blue Vikings"—October 15, at 5.00 A.M. they hiked to Squantum, where they had breakfast at Peaveys' cottage.

January 15, the Nobels presented their annual program, reminding us "'Tis Winter". A splendid group of musical numbers and appropriate readings with a background of an Arctic sky and floating icebergs showed us life in the regions of the far North.

Then too, in this *Nautilus* subscription contest, the "Model T" is forging straight ahead. Have you ever known a Ford to fail?

LEAGUE OF EVANGELICAL STUDENTS



Albert Lewis, *Chairman of Special Contacts Committee*; Grace Sweigert, *Chairman of Regular Contacts Committee*; Edgar Smith, *Chairman of College Contacts Committee*; John Johnson, *Chairman of Home and Hospital Contacts Committee*

ALBERT LEWIS	President
GRACE SWEIGERT	Vice President
JUNE ROMIG	Secretary
EARL SCOTT	Treasurer
PROFESSOR EARLE	Faculty Adviser

This year the League has been organized under a new plan.

1. Special contacts: Contacts with any religious body not regularly scheduled with the League.
2. Regular contacts: Covers all scheduled contacts, such as missions.
3. College contacts: A field of primary concern to our chapter, which plans religious services in other colleges.
4. Home and hospital contacts: Concentration upon personal work in local homes and hospitals.

Among the regular contacts are the Sunshine Mission, Morgan Memorial, Good Samaritan Mission, Union Rescue Mission, and Merrimac Mission, all of Boston; Quincy City Mission, Seavey Settlement, and Dover St. Mission. This year the L. E. S. has conducted services in eighty missions, sixty-four Nazarene churches, thirty in other churches, three in hospitals, four in jails, and twenty miscellaneous services.

There have been several outstanding meetings during the year. December 14, a group of E. N. C. students visited Gordon College. Dr. Gordon Brownville of Tremont Temple Baptist Church was the speaker. Mr. Lester Holder and Mr. Layton Tattrie, both of E. N. C., sang a duet. On December 31 two League members of E. N. C. held a joint meeting with six students of Columbia University. March 10, E. N. C. students met with a group of twelve from Massachusetts Institute of Technology.

YOUNG PEOPLE'S SOCIETY



Professor S. S. White, "*General Superintendent*"; R. Young, "*District Superintendent*"; D. Ruth, "*Vice President*"; J. Bell, "*Song Leader*"; N. Trafton, "*Treasurer*"; A. Kauffman, "*Pianist*"; *Pastors*: N. Crean, "*Church of Corinth*"; C. Mooshian, "*Church of Ephesus*"; J. Shaw, "*Church of Thessalonica*"; J. Coleman, "*Church of Philippi*".

MISSIONARY SOCIETY OFFICERS



Professor Earle, "*President*"; Henry Koehler, "*Vice President*"; Eunice Levens, "*Secretary*"; Professor Mann, "*Treasurer*".

FORENSIC CLUB



Robert Kirkland, *President*; Earl Lee, *Vice President*; Rudy Anderson, *Secretary*; Wayne Acton, *Treasurer*; David Brown, *Manager*

GREEN BOOK STAFF



Standing: G. Foster, R. Smith, L. Gordon, C. Carter
Seated: A. Beall, H. Crutcher, L. Kendall, M. Nicholas, G. Persons

ALUMNI ASSOCIATION

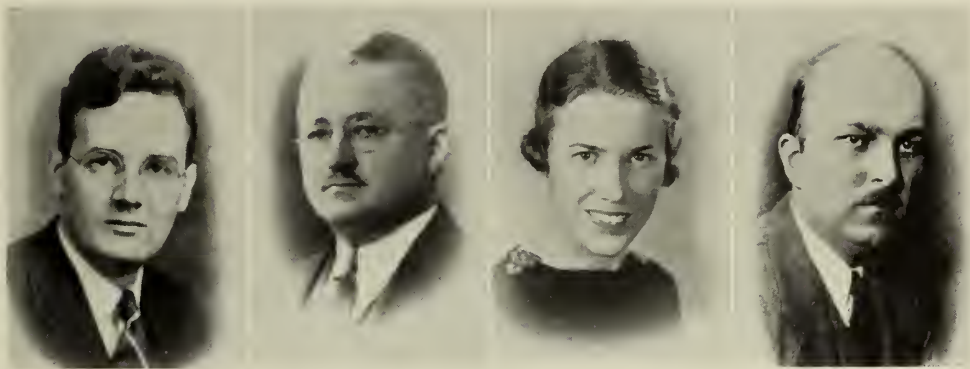

J. E. Riley

S. J. McLaughlin

K. Brown

I. K. French

REV. JOHN RILEY *President*
 New Haven, Conn.

* SAMUEL J. McLAUGHLIN, Ph.D. *Vice President*
 Cornell College, Mt. Vernon, Iowa

KATHERINE BROWN *Secretary*
 Manchester, Conn.

IRWIN K. FRENCH *Treasurer*
 Babson Statistical Institute, Babson Park, Mass.

We Alumni of Eastern Nazarene College mean to offer her a stimulating moral support. We want her to feel the impact of a united Alumni mind. Keeping abreast of the times and maintaining a high standard of cultural and intellectual life ourselves, we expect the same of her. Maintaining a deep and fervent Christian experience, we expect her to keep alive her glowing spiritual fires. But we cannot expect much from her if we do not offer her consistent example and encouragement, and very definite material support. This we have always tried to do.

During recent years our Association work as such has been limited because of the distressing financial need of the College and because we have opened our mailing list to the Administration for its urgent appeals. There can be no change in this regard, for the need remains and we must continue our emergency giving. But while doing this, and to aid this, we must do two things for ourselves.

First, we must improve our organization. We have more than three hundred members now and we must perfect our rudimentary district and class machinery if we are to have a fair degree of efficiency. The change to ballot by mail has given the whole of our group a voice in the annual election; an annual P. C. I. celebration has aroused the older Alumni; district club leaders have been appointed; and five-year class reunions started. But we need another wheel or two, and we need to use what we have.

Second, we must increase our contributions through the payment of Association dues and of pledges made at the Annual Banquet for our special project each year and for our Permanent Endowment Fund. It is time we began to rise out of our depression slump.

To accomplish both of these purposes we need an Alumni Headquarters with more regular communications to and from our growing ranks. Come to the Annual Meeting, the Saturday of Commencement, and we will talk it over.

JOHN E. RILEY

* Dr. McLaughlin has contributed over twenty-five books on Education to the Library of Eastern Nazarene College during this year.

A
L
U
M
N
I

D
A
Y



Alumni Day in Pictures. The secretary has recorded the morning sessions but the camera tells the story of the afternoon. Do you see the ball players? Those three stout men? A little too heavy now for swift running on the diamond. Remember the year when Irwin French was presented with "split-proof" trousers? Time out for a refreshing drink of lemonade. On the sidelines a group of spectators find something interesting in the Alumni snap shot album. Here comes the ticket committee—"Have you a ticket for the banquet?"

CAMPUS LIFE

“PURSUIT OF KNOWLEDGE UNDER DIFFICULTIES.”



THE STORY OF THE YEAR

SEPTEMBER

TUESDAY, 8—Registration Day—School opens, methinks, a bit early! 8:00 P.M. Faculty Reception and our introduction to President Williamson.

SEPTEMBER 9-13—The opening convention. In the capacity of an able leader and a paramount speaker, President G. B. Williamson serves as evangelist. It is a rallying time for old and new students.

FRIDAY, 18—Homesick freshmen no longer feel "blue"; the upper-classmen prove to them they're "green" by way of hilarious initiation.

FRIDAY, 25—In chapel the Reverend Howard Sweeten speaks with convincing logic on the complete Christian experience. 8:00 P.M. Oxfords and Nobels wave a flag of truce and unite talent to entertain new students.

MONDAY, 28—Rush Day! Colorful, enthusiastic activity winds up an almost even number of new students for each society.

TUESDAY, 29—Age-old hymns live anew in chapel in the tones of the vibra-harp and cathedral chimes played by the Reverend and Mrs. Teasdale.

WEDNESDAY, 30—Trustees meet. The lengthy session ends at 2:45 A.M. Thursday. The chapel and prayer meeting messages of the day given by the trustees prove helpful and instructive.

OCTOBER

THURSDAY, 1—Scene: library; Time: 8:30 P.M.—Snap! Clank! Bang! And it's the heat coming on! How welcome!

FRIDAY, 2—New students aren't so green. Original wit, promising talent, "hopes" for E. N. C.'s future are displayed in their program.

SUNDAY, 4—Mrs. G. B. Williamson measures, in Young People's Meeting, the dimensions of a truly Christian life: breadth of vision, length of endurance, height of ideals, and depth of conviction.

TUESDAY, 6—A full day! Big league baseball final. Steve Bennett evidently has witnessed such games, for he remarks, "You know it's a spectre just to see all those people!"

Nautilus "picture day"—which means a holiday? Ask Beverly

Oxford motor-boat ride. It's "Anchors Aweigh" for Oxfords old and new.

Faculty wiener roast. "Who forgot the wieners?" may we ask.

SUNDAY, 11—The Sunday message by Dr. S. S. White emphasizes the great maxim from Proverbs 16:32, "Better is he that ruleth his own spirit than he that taketh a city."

MONDAY, 12—Holiday? Several carloads of students obey the lure of autumn beauty in the White Mountains. Homer Smith, one of the group, won't "take it." He just answers, "You incinerating thing, you; you burn me up."

THURSDAY, 15—Nobel breakfast at Squantum: "Ringing bells,—Rising Nobels; Morning hikings,— these blue Vikings! Nobels feasting,— Oxfords sleeping!"

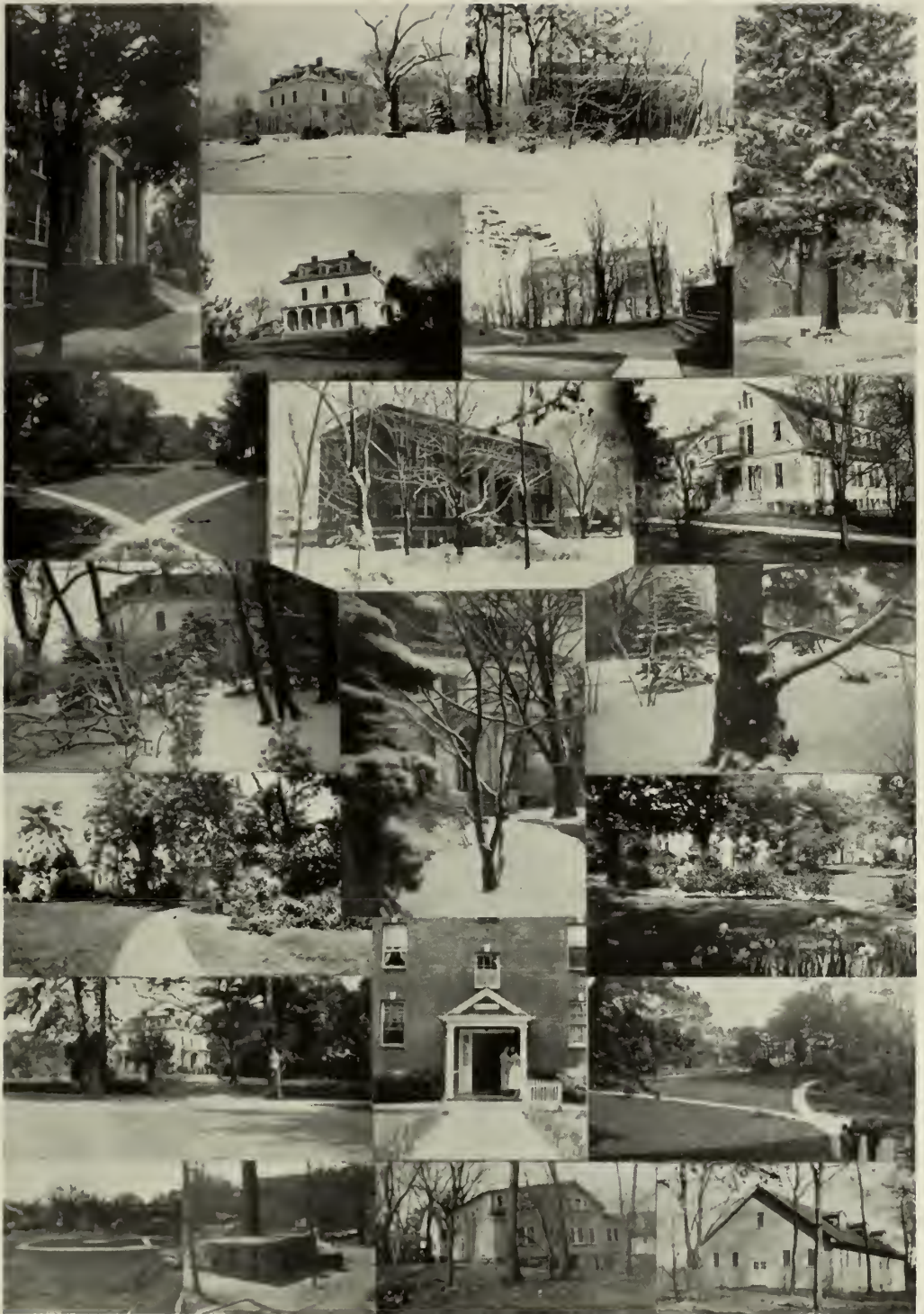

Scenes that linger



1. Bob X, caveman! 2. Superfluous, Rudy. 3. Batteries: Hubbell pitching—Bell catching. 4. Ah, youth! Studious Ruth. 5. An unnecessary warning. 6. Vengeance is mine. 7. Don't take life so seriously. 8. On Duty!! 9. Master (see 13). 10. Ticket, please. 11. The pause that refreshes. 12. Coincidental? 13. Apprentice (see 9). 14. Through the laundry window. 15. Official. 16. Overseer. 17. Classes are over. 18. Nurse goes social. 19. "Transplant the carnations today"—V. B. 20. Happy family, we three! 21. Turn on the heat, please.

IT IS LOVELY TO BE YOUNG —

O rainy, foggy, February twilight, your beauty is dusky, and cool, and compelling. Beaded ice hangs from every bush, and the campus paths are dark with melted snow. Through the ancient pine trees, clad in thin ice, mourns the wild, low-singing wind. Its cry is that of a woman wailing a dirge for her old, dead dreams.

Yet spring is in my heart tonight. Some strange, mad joy wells up from within me, and I dream of a cool, intoxicating night in April. Moonlight on the Mansion lawn, sweet perfume of soil and new leaves, soft music in the air, tang of the sea! Laughter on a campus in New England, half a dozen eager voices,—careless children on an April night.

It is lovely to be young and gay and innocent. Let the wind moan, and wail her dirge of broken dreams; we shall not mind. We cannot know the torment of her grief. Youth is too fleeting for sorrow—too happy for pain.

Some day not far from now we shall be wise and mature and subdued by the years. Time will cover this young exultation, age will soften this sharp joy, and we can look back with a smile at the naïve children we were. We may pity their ignorance, perhaps,—but we shall not be happier than now.

ROSE RICE

THE STORY OF THE YEAR—*Continued*OCTOBER—*Continued*

FRIDAY, 16—Once more we are privileged to hear Dr. E. A. Thompson in a charming miscellaneous program.

SATURDAY, 17—Historical Society conducts its first Walking Trip through Boston, combining Fine Arts with History, under the able direction of William Wallace Garland.

TUESDAY, 20—Football holds the stage. Oxforvs vs. Nobels at that. The players may have enjoyed the game; no one seems to have witnessed it.

WEDNESDAY, 21—A "profit-sharing" prayer meeting—opportunity for all to take part in the service through quoting Scripture, prayer, and testimony. Theme song—"Blessed Assurance."

FRIDAY, 23—The Forensic Club in a spectacular debate predicts a Landon victory.

Oxford breakfast—an invigorating outing with minor casualties such as the ducking of Olive, Ruth, and Louise by Abe and Ross.

SUNDAY, 25—The Young People's Society under the direction of "General Superintendent" Williamson installs its officers and pastors: "District Superintendent", Robert Young; "Pastors", Naomi Crean, C. Helen Mooshian, James Shaw, and John Coleman. Slogan for 1937—"Deeper and Farther with Christ."

WEDNESDAY, 28—Professor Munro's Sunday School Class has a wiener roast in the Blue Hills. Perfect weather, ideal scenery, and—nobody forgot the wieners!

FRIDAY, 30—Hallowe'en Party—a literal nightmare full of ghosts, goblins, monsters, and witches!!!!?

NOVEMBER

TUESDAY, 3—Election day. Our E. N. C. debaters can never be political commentators.

FRIDAY, 6—"A Story in Song—From Egypt to Canaan" . . . Headlines and posters announce the original L. E. S. program.

Oxforvs and Nobels divide honors in basketball—in the usual way.

NOVEMBER 9-15—Revival days. Our evangelist, Reverend J. Glenn Gould, preaches forcefully, dynamically, inspiring many to deeper and fuller consecration.

TUESDAY, 10—A lethargic campus is aroused rudely by the unexpected explosion of the heating plant. The damage fortunately is covered by insurance.

FRIDAY, 20—"The Holy Land" shown us by motion pictures and a travelogue lecture by the Reverend Selden Dee Kelley impress upon us the historic background of Christianity. The lecture is sponsored by the Historical Society.

MONDAY, 23—The Thanksgiving spirit takes on originality at the Senior Class Party held at the home of Dean Munro, the faculty adviser. Distinguished guests at the dinner are President and Mrs. G. B. Williamson, both of whom take part in the entertainment.

C
A
M
P
U
S

L
I
F
E

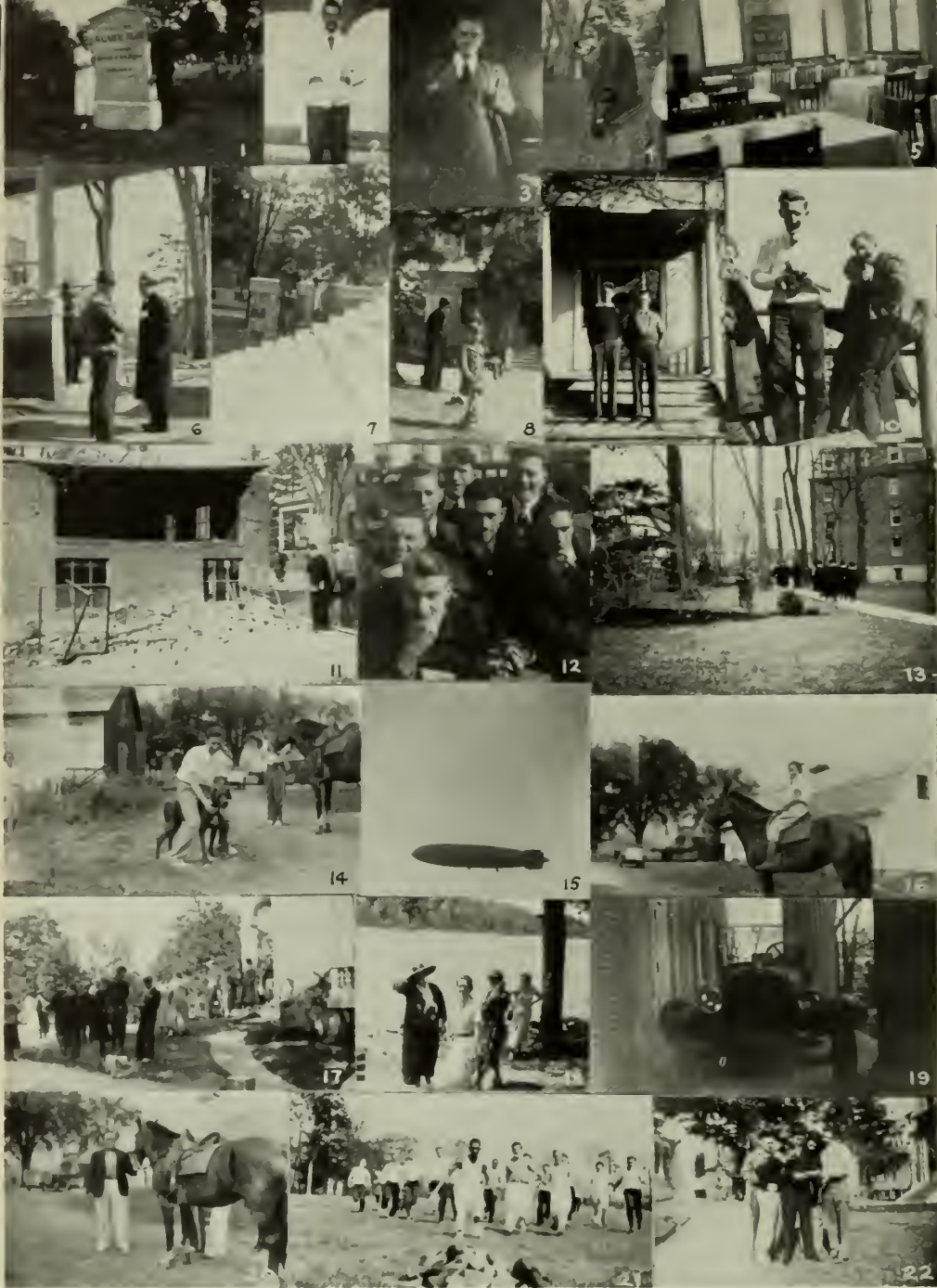

1. Headed for an A. B. 2. His Dugout's Majesty. 3. Our editor at 2 A.M. 4. April Fool! 5. Why librarians get gray hair. 6. Buttonholed! 7. "Yes, I know, but—" 8. "Howdy, I'm Joe, who are you?" 9. Captains twain. 10. "You've got something there!" 11. Our extinct volcano—after an eruption. 12. A Quincy Market crew. 13. Informal formality. 14. Ride 'em cowboy! 15. German zeppelin vs. reverence in chapel. 16. Louise goes west. 17. *Nautilus* picture day. 18. Off duty! 19. Hallowe'en spectre. 20. Poor horse! 21. "Gimme my shoe!" 22. Cupid says, "Take your choice, boys."

THE STORY OF THE YEAR—*Continued*

NOVEMBER—*Continued*

NOVEMBER 25-29—Thanksgiving Recess! Most of us are privileged to go home, but those of us who remain enjoy immensely the old but ever resourceful "Poverty Party" which is becoming an institution at this vacation period. Also, a Thanksgiving turkey dinner donated by the Nazarene preachers of the New England District. Every one is happy and thankful.

NOVEMBER 30-DECEMBER 2—The Reverend and Mrs. L. C. Osborn, missionaries from China, transport us, in a series of meetings, around the world, taking in China, Egypt, Syria, and the harbor of New York. The emphasis is upon missionary work in the heart of China, where raw heathendom and sin-hardened countenances are in contrast with the advent of Bible salvation and shining faces.

DECEMBER

THURSDAY, 3—Poet, evangelist, journalist,—Lon R. Woodrum in party with N. B. Vandall, "the golden voice of the air", provides an interesting, helpful, entertaining chapel period.

FRIDAY, 4—Yes, we recommend our Fine Arts Department. Its program given by Professors Cove, Williamson and Simpson, reveals sources of art which indicate splendid development under favorable conditions.

SUNDAY, 6—The Wollaston Church of the Nazarene takes on importance in this great Rally Day. 250 in Sunday School! 26 new members in the church! And a rising tide of forward-moving spirit!

WEDNESDAY, 9—Do you remember the Christmas Chest? Perhaps you are reminded of it every hour or so by the accuracy and promptness of our bell system. Orchids to the Student Council.

FRIDAY, 11—The Oxforde usher in the Christmas season early with their program of Yuletide spirit. Attractive, dignified theme, the hour closing with the pealing of distant chimes.

WEDNESDAY, 16—Once again rings Handel's "Messiah" in the chapel. The chorus and orchestra present selections from the famed oratorio.

DECEMBER 18-JANUARY 4—Christmas Recess! Nuf sed!

JANUARY

TUESDAY, 5—*Nautilus* Staff Meeting. Fully organized, the staff plans concentrated work.

FRIDAY, 8—Class parties. Individual classes meet in places of their own planning: the dining hall, a Maine fire-hall, Professor Marquart's home, the recreation rooms,—all are transformed into places of frolicsome gaiety.

TUESDAY, 12—*Campus Camera* hails Henry Hadley winner of the great subscription contest. "Bumps" had persuaded fifty persons to subscribe.

FRIDAY, 15—Nobel Literary Society appears in a snow-covered Arctic to entertain us with lore of Northern lands.

JANUARY 14-22—Mid-year exams featuring cramming and midnight oil.

FRIDAY, 22—Revival sparks fly up in chapel as students earnestly testify to the reality of God's promises.

TUESDAY, 26—Another Registration Day. Some seniors are heard moaning in the hall because it is their last registration. None but last year's seniors can sympathize.

OUR "MODEL T"

With a whir and a bang the motor of Captain Babcock's "Flying Model T" roars and sputters across the field carrying a heavy load of dirt. Then, after being unloaded the truck comes taxi-ing back to the starting point. Picks and shovels immediately come to life, and within ten minutes our "Flying Ford," filled to capacity, stutters bravely for an instant and then saunters nervously on its old trail again.

RUDY ANDERSON

"A Doctor of Theology appears.
Runnyng across the campus faste is he
With watch in hande and gonne his dignitee,
An anxious loke as onwarde he doth poste,
For punctualitee is al his boaste." (*Pot Pourri*)

C
A
M
P
U
S

L
I
F
E



1. Graceful sublimity! 2. Down on the farm. 3. Sorority. 4. Co-eds, watch your step. 5. Nymphs. 6. Nobel Arctic. 7. Fill 'im up. 8. Home sweet dormitory. 9. Fraternal pals. 10. After the march is over. 11. Agreeable sisters. 12. Congenial extremes. 13. Is it patchable? 14. "Here I am!" 15. Aproned pretense. 16. Why haircuts go wrong. 17. How does he do it? 18. Boxing "Art". 19. "Aw please." 20. Can't take it? 21. Campus W. P. A.



THE CAMPUS DUGOUT

Eastern Nazarene College, like most colleges, has a favorite place for students to gather for good times and good food. Ours is dug out of the side of the Chapel and is reached by descending a few steep, crooked steps. Over the door a flashy red and white sign declares loudly that THE DUGOUT is operated by Ray and Jack. These handsome young men are courteous and obliging, and aim to please the most particular customer.

Any time of the day we see students beating a path across the campus to THE DUGOUT. In the morning the sleepy heads spend their last dime for coffee and doughnuts. If we have soup for dinner those not in sympathy with a vegetarian diet make a bee-line for THE DUGOUT and a hamburger. In the evening truant students go there seeking release from the mad struggle of declining nouns and writing themes.

THE DUGOUT is no respecter of persons. All types of students mingle freely. The small, peering bookworms laugh with the weighty, obstreperous sport fiends. The gracious, level-headed seniors joke with the flighty, cock-sure freshmen. Conversation quite remarkably includes everything from the Oxford-Nobel games to the abdication of King Edward. Quite often we are the victims of bewhiskered jokes and tuneless songs, but what would a dugout be without them?

This is the first year in the life of THE DUGOUT, but I feel that it will live to a ripe old age. Maybe our grandchildren will be following the same paths that we are now making to it. Who knows?

HAZEL CRUTCHER '40

C
A
M
P
U
S

L
I
F
E



1. Oxford champs. 2. Adventurous, eh what? 3. Oxford girls. 4. Nobel champs. 5. Our gang. 6. Superfluous again. 7. Nobel boys. 8. Playing as usual. 9. "Laugh and the world laughs with you." 10. Oh, oh, what's this! 11. On guard. 12. In a different mood. 13. Waiting for dinner. 14. Classes out—at last! 15. Blissful indolence. 16. "First bell!"

A DISSERTATION ON BULL SESSIONS

"Bull Sessions" are not modern. They have played an important part in the lives of gods and men since the pink rays from Aurora's chariot first trickled through the mists of the virgin world.

Down through history, in every age that we have record of, stories filter through about great and mighty men, as well as ancient gods and goddesses gathering unannounced and unsummoned in someone's quarters, or some secluded spot, to indulge in the luxury of unguarded free thinking. Sprawling, munching, drinking—laying aside all pomp and splendor just to be themselves for a few short moments.

The Greek gods, when they were having that great session to decide what was to become of Troy, between debates, wranglings, and committee reports, must have sneaked off to secluded ethereal dens to discuss their own personal trifling problems while the Greeks moved in by means of a great hobby-horse.

In Rome, while waiting for the latest news flashes from Egypt, where Cleopatra was demoralizing their military geniuses, the senators might be found behind the statues of Venus or Apollo swapping the latest stories and laying bets as to who would take Mark Antony's pretty niece to the next month-long banquet.

The Knights and Ladies of E. N. C. enjoy this sport of gods and men. Any night, regardless of exams, stiff classes or work, you find these lovers of Bull Sessions gathered in the dorms, be it the Cardboard, the Mansion—or even Munro Hall, settling the problems of the world with ease. Topics range from philosophic discussions on the revolutions of industry's wheels to "Who's the new girl", or fellow, as the case may be. More often than not these debates take on the form of an Abnormal Psych class gone haywire.

A lunch miraculously appears from nowhere only to vanish still more miraculously.

HOWARD ANDREE

THE STORY OF THE YEAR—*Continued*

JANUARY—*Continued*

WEDNESDAY, 27—Sleepy students bob down the front walk to the Administration Building at 8 A.M. for the first class of the new semester.

THURSDAY, 28—More *Nautilus* pictures taken with our friendly photographer again on the job from Purdy's.

FRIDAY, 29—*Nautilus* Subscription Campaign is on. Nobels find themselves in a "Motel T Gas Machine" and the Oxfords in a Cog Railway Train. Both are aiming to reach the top of Mount Washington first.

FEBRUARY

THURSDAY, 4—"The Dug-Out" opens for business. Step up, folk—free Coca-Cola for all.

FRIDAY, 5—Amory Waite, a local resident and a member of Admiral Byrd's second Antarctic expedition, draws a large crowd for his illustrated lecture. We are again grateful to the Historical Society for the evening's entertainment.

THURSDAY, 11—Best party ever given in honor of St. Valentine's Day at E. N. C. Open House is

observed in Munro Hall for all the boys, a big dinner, lively games, and barrels of fun as a campusful of couples roam around.

TUESDAY, 16—Mrs. G. B. Williamson continues her dining hall etiquette chats. This time it's "Watch your table talk".

WEDNESDAY, 17—E. N. C. joins in day of prayer for colleges.

THURSDAY, 18—Again E. N. C. goes "on the air". Tune in Station W-M-E-X every Tuesday at 9:00 A.M.

FRIDAY, 19—The American Literature class helps Professor Munro celebrate her birthday with cake and greeting cards.

Ruth Moore gives her annual party. The "elite" (according to Bill Garland) of the campus return at 12:20 A.M. and for the next week enjoy "The Prisoner's Song" and "Happy Campus". Ask Eunice Levens or Flossie Smith for full particulars.

SATURDAY, 20—Students declare unhesitatingly that the dining hall's best meal is a roast beef dinner topped off with chocolate cream pie.

C
A
M
P
U
S

L
I
F
E



1. Storm brewing. 2. Candid. 3. En route to chapel.
4. Hallowe'en spook. 5. Late again. 6. Homeward
bound. 7. Inspiration! 8. Ye old ducking pond.
9. Elevated contentment. 10. Child! 11. Big enough
spoon. 12. Enigmatic. 13. Daily routine. 14. Mel-
ancholy cherub. 15. Dignified. 16. Picture day.
17. Learning to drive. 18. Afternoon off.



Informal

THE STORY OF THE YEAR—*Concluded*FEBRUARY—*Continued*

SUNDAY, 21—Church Joining Day in the Wollaston Nazarene Church.

TUESDAY, 23—The greenhouse, class gift of '36, is completed. Edgar Smith promises carnations for Mother's Day. Verner, the campus gardener, solicits bulbs and roots from E. N. C.'s friends.

THURSDAY, 25—Bill Garland conducts a Historical Society trip to the Fine Arts Museum in Boston. "Art" becomes real and tangible.

Ten Minutes After Supper!! "Open House" in all Boys' Dormitories. More than one admiring young lady remarks ecstatically, "What spacious palaces they have to live in!"

FRIDAY, 26—Y. M. C. A. presents varied program of skill and precision. Speed Rogers with his unique rope demonstration brings up a fitting climax.

The *Campus Camera*, E. N. C.'s official newspaper, observes its first anniversary today.

SUNDAY, 28—Quarters, dimes, nickels, pennies make \$100.00 as S. S. Superintendent Henry Reeves urges members to contribute to the College Fund.

MARCH

MONDAY, 1—Are you an E. N. C. Booster? Red and white buttons alone do not tell the story.

TUESDAY, 2—Five days early, students give Professor Marquart a surprise party to celebrate the anniversary of his birth.

THURSDAY, 4—More *Nautilus* pictures. Economics class debates. Result: "No Consumers' Cooperatives for the United States."

FRIDAY, 5—"Men Ought to Pray". The Reverend Lloyd Byron, pastor of the Lowell church and an E. N. C. alumnus, with convincing truth tells us why in chapel.

In the evening, Professor Cove acquaints us with the three great B's in music—Bach, Beethoven, and Brahms, who speak anew through their musical compositions. The college orchestra, under the direction of Mrs. G. B. Williamson, finds an eager reception of its initial appearance.

WEDNESDAY, 10—Scene: in a psychology class. Earl Wolf: "If there were only one fish in the fish bowl and you could see two fish, which one would be the real one?" Prof. Shields: "The one outside the bowl."

FRIDAY, 12—The Expression Department and the Men's Glee Club combine to pay an early tribute to Easter in the cantata "Gethsemane and After" by Brady.

SUNDAY, 14—We look forward to the time of special meetings fast drawing near. Professors Rosenberger, Marquart, and Munro as platform speakers tell us of revivals that were, of those we can have today, and of the revival we need NOW.

MARCH 14-28—Rock-bottom foundations of individual spiritual experience are laid as our president, the Reverend G. B. Williamson, preaches healthy, soul-stirring messages of truth. It is a time of deepening spirituality for some, and for others a time of awakening to the reality of Christ as a living Savior.

WEDNESDAY, 31—Scene: science survey class. Prof. Soteriades: "Now just imagine if my arms were wires and my head were an electric light bulb, and you passed a current through it. What would happen—?"

APRIL

FRIDAY, 2—Honor Society presents "College of Fun".

MONDAY, 5—1937 *Nautilus* goes to press.

COMING EVENTS

APRIL 6—Senior Class party.

APRIL 9—Pianoforte recital, given by advanced students.

APRIL 13—Historical Society social at the home of its newest honorary member, the Reverend Selden Dee Kelley of Malden.

APRIL 14—L. E. S. prayermeeting.

APRIL 15—Basketball banquet—awarding of trophies.

APRIL 16—Ladies' Glee Club program.

APRIL 19-23—Comprehensive week. Oh-h, Seniors!

APRIL 20—Forensic Club Debate.

APRIL 21—L. E. S. visit to Morgan Memorial plant in Boston.

APRIL 23—Annual spring vacation.

MAY 3—Return to classes.

MAY 6—1937 *Nautilus* presentation at *Nautilus* Banquet.

MAY 7—Class outings.

MAY 11—Senior Day.

MAY 14—Public speaking contest.

MAY 18—Wind-up social of the Historical Society.

MAY 20—*Campus Camera* Staff outing.

MAY 21—Graduation recital given by pianoforte students.

MAY 27—Final "exams" begin.

MAY 28—Orchestra classical program.

MAY 31—Memorial Day—Holiday.

JUNE 4—Oxford-Nobel Joint Program.

JUNE 5—Alumni Day—Baseball game and Banquet.

JUNE 6—Baccalaureate sermon—President Williamson.

JUNE 7—Oxford-Nobel Baseball.

JUNE 7—Musical program—the Oratorio *Elisab.*

JUNE 8—Theological Commencement Exercises.

JUNE 9 Senior Class Day Exercises. Commencement Address by the Reverend H. V. Miller of Chicago.

ATHLETICS

“MANY OF THE GREAT LESSONS OF LIFE COME FROM THE GAMES WE PLAY IN YOUTH.”

1937

NAUTILUS

YOUNG MEN'S ATHLETIC ASSOCIATION



Robert Shoff, *President*; James Shaw, *Vice President*; Henry Hadley, *Secretary*; James Bell, *Treasurer*

YOUNG WOMEN'S ATHLETIC ASSOCIATION



Ruth Shepherd, *President*; Jean Goodnow, *Vice President*; Thelma Swift, *Secretary*; Marian Washburn, *Treasurer*

SPORTS CALENDAR

TOUCH FOOTBALL GAMES

September 22	Sophomores	2	Freshmen	0
September 26	Acad.-Theolog.	6	Juniors	0
September 29	Sophomores	6	Seniors	0
October 2	Oxfords	0	Nobels	0
October 9	Acad.-Theolog.	0	Sophomores	0
October 13	Freshmen	6	Seniors	0
October 20	Oxfords	18	Nobels	0
October 23	Juniors	12	Sophomores	0
October 27	Acad.-Theolog.	6	Seniors	0
October 30	Juniors	6	Seniors	0

BASKETBALL GAMES

November 6	Boys	Oxfords	36	Nobels	23
November 6	Girls	Nobels	14	Oxfords	10
November 19	Girls	Junior-Senior	13	Freshmen	11
November 20	Boys	All-Stars	36	Faculty	34
December 1	Boys	Acad.-Theolog.	33	Sophomores	30
December 3	Girls	Sophomores	25	Freshmen	8
December 4	Boys	Freshmen	21	Acad.-Theolog.	20
December 4	Boys	Juniors	57	Seniors	43
December 7	Girls	Sophomores	17	Freshmen	7
December 8	Boys	Freshmen	37	Seniors	33
December 10	Girls	Sophomores	22	Juniors	21
December 10	Boys	Juniors	30	Freshmen	28
December 11	Girls	Nobels	14	Oxfords	11
December 11	Boys	Oxfords	42	Nobels	34
December 15	Boys	Juniors	31	Sophomores	26
January 5	Boys	Seniors	42	Acad.-Theolog.	40
January 7	Boys	Sophomores	38	Freshmen	32
January 12	Boys	Juniors	28	Acad.-Theolog.	24
January 14	Girls	Sophomores	36	Juniors	24
January 15	Boys	Oxfords	38	Nobels	35
January 26	Girls	Juniors	17	Freshmen	10
January 29	Girls	Nobels	14	Oxfords	8
January 29	Boys	Oxfords	33	Nobels	30
February 2	Boys	Freshmen	29	Acad.-Theolog.	11
February 4	Girls	Juniors	16	Freshmen	14
February 4	Boys	Sophomores	44	Seniors	38
February 9	Boys	Juniors	34	Freshmen	32
February 11	Boys	Sophomores	38	Acad.-Theolog.	19
February 12	Girls	Freshmen	16	Sophomores	15
February 16	Girls	Juniors	14	Sophomores	13
February 16	Boys	Juniors	50	Seniors	29
February 23	Boys	Seniors	38	Freshmen	37
February 25	Girls	Juniors	18	Freshmen	12
February 25	Boys	Juniors	38	Sophomores	35
March 2	Girls	Sophomores	19	Freshmen	17
March 2	Boys	Acad.-Theolog.	2	Seniors	0 (forfeit)
March 4	Boys	Sophomores	36	Freshmen	30
March 9	Girls	Juniors	22	Sophomores	19
March 9	Boys	Juniors	31	Acad.-Theolog.	19

CLASS TEAMS — BOYS



Senior—A. Scharer, R. Quiggin, R. Young, W. Lanpher, R. Kleppinger
Junior—J. Shaw, E. Wolf, A. Fallon, H. Koehler, H. Hadley, J. Coleman (Class Champions)
Freshman—A. Warren, J. Phile, B. Shoff, G. Foster, E. Lee, W. Marvin, R. Anderson, H. Weller, C. Dornon, J. Johnson, H. Andree, C. McGrew
Sophomore—R. Kirkland, R. Rapalje, R. Shoff, S. Bennett, E. Cox, C. Cove, R. Benson
Academy-Theolog.—G. Wolf, W. Eickmeyer, J. Bell, D. Coombs, E. Scott

CLASS TEAMS — GIRLS



Junior-Senior—V. Weightman, T. Swift, E. Mills, E. King, A. Nielson, A. Lahue (Class Champions)
Freshman—M. Nicholas, E. Garrison, D. Jones, B. MacKenzie, E. Wright, C. Towle, H. Crutcher
Sophomore—J. Goodnow, L. Rhone, C. Smith, M. Bradley, D. Marple, V. White

INTRA-MURAL BASKETBALL FINAL STANDINGS

<i>Boys Teams</i>	<i>Won</i>	<i>Lost</i>	<i>Per Cent</i>	<i>Average Points</i>
Junior	8	0	1.000	37.5
Sophomore	4	3	.571	35.3
Freshman	3	5	.375	30.8
Senior	2	5	.286	32
Academy-Theolog.	2	6	.250	21

<i>Girls' Teams</i>	<i>Won</i>	<i>Lost</i>	<i>Per Cent</i>	<i>Average Points</i>
Junior-Senior	6	2	.750	18.1
Sophomore	5	3	.625	20.8
Freshman	1	7	.125	12.1

ALL-STAR TEAMS

BOYS

First Team

- F. Robert Shoff—*Soph., O.*
- F. Arvin Scharer—*Senior, N.*
- C. Ray Quiggin—*Senior, N.*
- G. John Coleman—*Junior, N.*
- G. Ray Benson—*Soph., O.*

Second Team

- F. James Shaw—*Junior, N.*
- F. Elmer Cox—*Soph., N.*
- C. Earl Lee—*Freshman, O.*
- G. Henry Hadley—*Junior, N.*
- G. Earl Scott—*Acad., N.*

GIRLS

- F. Esther Mills—*Junior, N.*
- F. Clara Towle—*Freshman, O.*
- S.C. Arlene Lahue—*Junior, O.*
- C. Doris Marple—*Freshman, N.*
- G. Bertha Rutkowski—*Soph., N.*
- G. Ruth Shepherd—*Junior, N.*

- F. Jean Goodnow—*Soph., O.*
- F. Eula Wright—*Freshman, O.*
- S.C. Violet Weightman—*Junior, O.*
- C. Blanche MacKenzie—*Freshman, O.*
- G. Evangeline Garrison—*Freshman, O.*
- G. Eva Moran—*Junior, O.*

TOUCH FOOTBALL FINAL STANDING

<i>Team</i>	<i>Won</i>	<i>Lost</i>	<i>Tied</i>
Academy-Theolog.	2	0	1
Sophomore	2	1	1
Junior	2	1	0
Freshman	1	1	0
Senior	0	4	0

SOCIETY BASKETBALL

<i>Boys' Teams</i>		<i>Won</i>	<i>Lost</i>	<i>Per Cent</i>	<i>Average Points</i>
Oxford	4	0	1.000	37.3
Nobel	0	4	.000	30.5
<i>Girls' Teams</i>		<i>Won</i>	<i>Lost</i>	<i>Per Cent</i>	<i>Average Points</i>
Nobel	3	0	1.000	14
Oxford	0	3	.000	9.7

SOCIETY TEAMS

- OXFORD BOYS: R. Emrick, R. Shoff, E. Lee, C. Dornon, H. Peckham, C. Cove, E. Wolf, G. Wolf, E. Anderson, J. Bell, D. Coombs, R. Benson
- NOBEL GIRLS: E. Mills, T. Swift, D. Marple, B. Rutkowski, M. Nicholas, R. Shepherd, D. Jones, C. Smith, L. Rhone, J. Schultz
- NOBEL BOYS: R. Quiggin, J. Shaw, H. Hadley, J. Coleman, A. Scharer, J. Phile, E. Cox, E. Scott, R. Anderson, A. Fallon
- OXFORD GIRLS: A. Lahue, B. MacKenzie, V. Weightman, E. Wright, C. Towle, M. Bradley, E. Moran, E. Garrison, A. Nielson, O. Bynon, R. Fader, J. Goodnow, S. Dygoski

Coming! (*Nautilus* press date—April 5)—Campus Day and College Outing, Track Meet, Tennis Tournament, Baseball.

BASEBALL SCHEDULE

<i>Date</i>	<i>Teams</i>	<i>Scores</i>
April 13	Oxfords vs. Nobels	()
April 15	Sophomores vs. Freshmen	()
April 20	Juniors and Seniors vs. Academy and Theology	()
May 6	Oxfords vs. Nobels	()
May 11	Juniors and Seniors vs. Freshmen	()
May 13	Academy Theology vs. Sophomores	()
May 20	Academy Theology vs. Freshmen	()
May 25	Oxfords vs. Nobels	()
May 26	Juniors and Seniors vs. Sophomores	()
May 27	Oxfords vs. Nobels	()

GIRLS SOFTBALL

<i>Date</i>	<i>Teams</i>	<i>Scores</i>
April 20	Oxfords vs. Nobels	()
May 4	Academy Theology vs. Sophomores	()
May 6	Sophomores vs. Juniors and Seniors	()
May 11	Juniors and Seniors vs. Academy Theology	()
May 13	Oxfords vs. Nobels	()



“SAD, SAD TO THINK THAT THE YEAR IS ALL BUT DONE”

Business Men

use Babson's Reports as a guide to the trend of fundamental conditions. Based upon Newton's Law of Action and Reaction, the Babsonchart helps executives to profit by past experience, appraise the current situation, and **prepare for future tendencies.**

Besides interpreting and applying basic statistics, the Reports advise on commodity price trends and opportunities in advertising, merchandising, and credit granting. Practical information and advices are also given on labor conditions, living costs and other topics of timely importance.

Investors

find in Babson's Reports unbiased counsel. These Reports are not concerned with attempts to pick winners or play the short-swings. Rather they offer the safeguards of diversification and long-pull planning. Their appeal is to **seasoned and conservative investors.**

A feature of the Babson financial service is the Supervised Stock List and the Supervised Bond List. These provide a diversified portfolio of securities,—carefully selected and constantly supervised. Acquaint yourself with this forward step in investment service.

●
For full particulars address

●

Babson's Reports

INCORPORATED

Babson Park

Massachusetts



New England's Largest
Church Supply House



.. The ..
Judson Press

16 Ashburton Place

Boston, Mass.

Near State House



CARROLL E. WHITTEMORE
Manager

In the long run . . .

You and your friends will prize the portrait that looks like you—your truest self, free from stage effects and little conceits. It is in this "long run" photography that PURDY success has been won. Portraiture by the camera that one cannot laugh at or cry over in later years.

For present pleasure and future pride protect your photographic self by having Purdy make the portraits.

PURDY

160 Tremont Street, Boston

Official Photographer

EASTERN NAZARENE COLLEGE

Nautilus 1926, '27, '28, '29, '30, '31, '32, '35, '36, '37

Compliments
of
George L. MacKinnon,
M.D.

121 ELM AVENUE
WOLLASTON, MASS.

Compliments
of
W. H. Beard, D.M.D.

1011 BEACON STREET
BOSTON, MASS.
Telephone, Beacon 1563

Compliments
of
William D. Michael, O.D.

Optometrist — Optician
1581 HANCOCK STREET
QUINCY, MASSACHUSETTS

Compliments
of
Warren W. Stratton,
D.D.S.

7 ELM AVENUE
WOLLASTON, MASS.
Telephone, Granite 4484-W

Compliments of
Edward Champeau, O.D.

Optometrist — Optician
692 HANCOCK STREET
WOLLASTON, MASS.

Telephones:
Office: President 7267 Home: President 7268

Compliments
of
Dr. Earl G. Hersey

12 FAXON ROAD
ATLANTIC, MASS.

FIRST CHURCH OF THE NAZARENE

Cor. Ferry and High at Judson Square
MALDEN, MASS.

RADIO MINISTRY

WORL (920 K), Sundays, 9-10 A.M.; Fridays, 8:30-9:00 A.M.
WMEX (1500 K), Boston, Monday, Wednesday, and Friday, at 10:15 A.M.

REV. SELDEN DEE KELLEY, Minister

8 High Street

Tel. Malden 3290

EVANGELISTIC CENTER OF MALDEN, MASS.

—“SAY IT WITH FLOWERS”—

Patterson Flower Stores

ELSIE M. PATTERSON, Proprietor

Florist and Decorator

1283 HANCOCK STREET

Granite 0392-W

COMPLIMENTS

— of —

HOWARD JOHNSON

Hayward's Flower Shop

Floral Designs — Wedding Bouquets

Hospital Bouquets — Corsages

Plants — Cut Flowers

HERBERT HAYWARD, Manager

1246 Hancock Street

Quincy, Mass.

Telephone Granite 1908

Compliments of the

Employees

of the



Enterprise Department
Store

You are welcome

at the

QUINCY Y.M.C.A.

Special Rates to Students

New "Columbias"—Balloon Tired

Ride on Air—Exercise in Fresh Air

25 cents an hour

\$1.50 a day

\$4.00 a week

When in doubt, rent of "Crout"

Crout's Bike Shop

11 COTTAGE AVENUE

Quincy Trust Co. opposite Us · Tel. Pres. 1759

Bicycles at all times

The Silver Ship

15 Beale Street

Wollaston, Mass.

Will always

- GREET you with a friendly smile;
- SERVE to you clean, wholesome food with real home flavor;
- CATER to your receptions, teas, weddings and parties;
- REFRESH you with her own delicious home made ICE CREAM.

And once you try,

You'll always buy

SILVER SHIP ICE CREAM and Apple Pie.

Come, bring your friends, consult our Galley Guide, then eat, relax and chat awhile.

Special Rates to Students

BERTHA H. PETERSON, Mgr.

Moorehead's Shoe Store

"A Good Place to Buy Good Shoes"

**Moderately Priced Shoes for
Young Men and Women**

Agents for:

BOSTONIAN, FLORSHEIM, ENNA JETTICK,
W.B.COON and BASS RANGELY MOCCASINS

"We Aim to Please"

Shop at Talbot-Quincy

It will pay you to see the best
value in Quincy

**Men's and Young Men's Suits
at \$17.85**

TALBOT-QUINCY CO., Inc.

1387 Hancock Street
Quincy, Mass.

Congratulations

Class of '37

— from —

REMICK'S

CARRIKER MOTOR CO.

DeSoto — Plymouth

Also Dependable Used Cars

68 WASHINGTON STREET
QUINCY, MASS.

LAMB'S

Quincy's Largest Jewelry Store

will allow 10% discount to Teachers
and Students of Eastern Nazarene
College.

**Jewelry of Guaranteed Quality
marked at less than Boston Prices**

1592 HANCOCK STREET

opposite Sears, Roebuck
Look for the Street Clock with Telechron Time

Equipment for Every Sport



SPALDING

WRIGHT & DITSON

Tennis Rackets, Golf Clubs, Golf Balls

WESTLAND'S

1555 Hancock St. · Quincy, Mass.

Compliments

of

H. P. HOOD & SONS

—Inc.—

Milk and Ice Cream

Milton Springs Beverages

Made in the Blue Hills of Milton



Manufactured by

CHARLES C. COPELAND CO.

MILTON, MASS.

When in Need of —

**Hardware · Packard Paints
Kitchenware · Radio Tubes
Wall Paper**

Call GRANite 0042

J. MacFarland and Son
9 Brook Street · Wollaston, Mass.

Compliments

— of —

A FRIEND

We Sell Only Quality Merchandise

Old Corner Drug, Inc.

PAUL COOPERBAND, Ph.G.

Your Service Store

662 HANCOCK, corner Beach Street
WOLLASTON, MASS.

— Buy —

YOUR SHOES

HOSIERY and SNEAKERS

in Wollaston

**Smalley-Terhune Shoe
Co.**

311 NEWPORT AVENUE

Opposite Depot

Church of the Nazarene

WALNUT STREET

HOLLIDAY'S COVE : WEST VIRGINIA

(The Church with Faith, Fire and Vim)



Sunday School at 10:00 A.M. (E.S.T.) Morning Worship at 11:00 A.M. (E.S.T.)

N.Y.P.S. at 6:30 P.M. Evangelistic Service at 7:30 P.M.

Mid-week Prayer Service Wednesday Evening at 7:30

WHEN PASSING THROUGH STOP IN
A FRIENDLY WELCOME AWAITS YOU AT EVERY SERVICE



REV. S. J. RODGERS, Pastor

Weirton, West Virginia

R. F. D. No. 1

Telephone 1083-W

PITTSBURGH DISTRICT

REV. C. WARREN JONES, District Supt.

Secretary

REV. C. B. WOOD

Treasurer

REV. O. L. BENEDUM

N.Y.P.S. President

ERNEST B. MARSH

W.M.S. President

MISS M. JESSIE WHITE

Chairman Church School Board

MRS. EMMA DURBIN

"A LIVE CHURCH WITH A LIVE MESSAGE"

Church of the Nazarene

75 Spruce Street, Corner Smith

NEW BEDFORD, MASS.

Radio Service — Sunday 4:30 P.M.

WNBH — 1310 Kilocycles

Pastor REV. C. A. SMITH

62 State Street

Compliments

— of —

New Haven Church of the Nazarene

Corner Lawrence and Foster

New Haven, Conn.

JOHN E. RILEY, Pastor

Washington-Philadelphia District Camp Meeting

Leslie, Md.

North East, Md.

(On the B. & O.)

(On the Pennsylvania)

August 6 to 15

Workers:

Dr. R. T. Williams—Rev. Raymond Browning—

Mr. B. D. Sutton

For information write

Rev. John N. Nielson, Mgr.

212 MacDade Blvd.

Collingdale, Pa.

A Truly Great Camp

First Church of the Nazarene

First Street near Bridge

Lowell, Mass.

REV. LLOYD B. BYRON, Minister

**"The Little Church Doing a Big
Business"**

The First Church of the Nazarene

Corner St. Clair and Lincoln Avenues, East Liverpool, Ohio

SUNDAY SERVICES

Sunday School	9:30 A.M.
Morning Worship	10:45 A.M.
Junior N. Y. P. S.	2:00 P.M.
Senior N. Y. P. S.	6:30 P.M.
Evangelistic Service	7:30 P.M.

MID-WEEK SERVICES

Bible Study Class, Monday	7:30 P.M.
Church Prayer Meeting, Wednesday	7:30 P.M.
Cottage Prayer Meeting, Thursday	7:30 P.M.
Old-Fashioned Class Meeting, S. S. Bennett, Leader, Friday	7:30 P.M.

"Great is the Lord, and Greatly to be Praised"

REV. O. L. BENEDUM, Pastor

667 St. Clair Avenue; Telephone, Main 1592

Church of the Nazarene

Derstine and Richardson Avenues, Lansdale, Pa.

REV. F. D. KETNER, Pastor

421 Derstine Avenue

Telephone 4446

Services:

Sunday School 9:30 Morning Worship 10:35 N.Y.P.S. 7:00 Evening Worship 7:45

Radio Broadcast: Sundays, 1:00 P.M.—"THE FRIENDLY HYMN SING"—WIBG, 970 Kc.

Wednesday Evening: Prayer Service and Bible Study, 8:00

A HEARTY WELCOME TO ALL SERVICES

Church of the Nazarene

West Somerville, Mass.

Russell and Elm Streets

Directions:

1. From any place in Boston take subway to Harvard Square. Then take North Cambridge street car and get off at Russell St., Cambridge. About three minutes' walk to the church.
2. Or go to Lechmere and take Somerville Ave. Clarendon Hill street car and get off at Russell St. at the church.

PASTOR — REV. R. J. KIRKLAND

Compliments

of the

People's Church of the Nazarene

Providence, Rhode Island

WISHING YOU SUCCESS

WE INVITE YOU

TO WORSHIP AT THE

FIRST CHURCH OF THE NAZARENE

234 FRANKLIN ST. · CAMBRIDGE, MASS.

SUNDAY SERVICES

10:00 A.M.	Prayer
10:30 A.M.	Morning Worship
12:00 M.	Church School
6:00 P.M.	N. Y. P. S.
7:00 P.M.	Evangelistic

Tuesday and Friday Services, 7:30 P.M.
Prayer Meetings

The Friendly Church

CHARLES J. WASHBURN

Pastor



STEPHEN S. WHITE, Pastor

FIRST CHURCH OF THE NAZARENE
Eastern Nazarene College, Wollaston, Mass.

Services

Church School	10:00 A.M.
Morning Worship	11:00 A.M.
N. Y. P. S.	6:30 P.M.
Evangelistic Service	7:30 P.M.
Prayer Meeting Wednesday	7:45 P.M.

J. H. GARRISON, Secretary
15 Blake Street

EDWARD S. MANN, Treasurer
238 Marlboro Street

We are happy in our work as we minister to the spiritual needs of the students of Eastern Nazarene College and the citizens of Wollaston.

Plan Now to Enroll

at

EASTERN NAZARENE COLLEGE

Registration Day—September 14, 1937

It has—

An attractive campus

An advantageous location

Abundant opportunity for student employment

High standards of scholarship

Genuine spirituality

For information address—

Rev. G. B. Williamson, President

23 East Elm Avenue

Wollaston Park, Quincy, Massachusetts



OPENING CONVENTION

September 15 to 19

Speaker

REV. SYLVESTER T. LUDWIG

GENERAL SECRETARY NAZARENE YOUNG PEOPLE'S SOCIETY

