

1951

NAUTILUS

The Annual of

EASTERN NAZARENE COLLEGE

WOLLASTON, MASSACHUSETTS

VOLUME XXX

1952

Editor in Chief

WILFRED L. WINGET

Business Manager

R. DONALD STAHL

≈ **NAUTILUS** ≈

IN DEDICATION

TO THE ONE WHOSE SPIRIT-LED
MINISTRY meets the tremendous challenge of
college and community;

WHOSE REGAL DIGNITY wins the
admiration of all who know him;

WHOSE WILY WIT is the spice of each
sermon and lecture;

WHOSE GRACES GRAND are as sure
as the mid-day sun;

WHOSE GODLY INFLUENCE will live
forever in the immortal souls of the thousands
he has humbly served, we respectfully dedicate
our NAUTILUS for 1952:

DR. J. GLENN GOULD

*"And they that be wise shall shine as the bright-
ness of the firmament; and they that turn many to right-
eousness, as the stars forever and ever."*

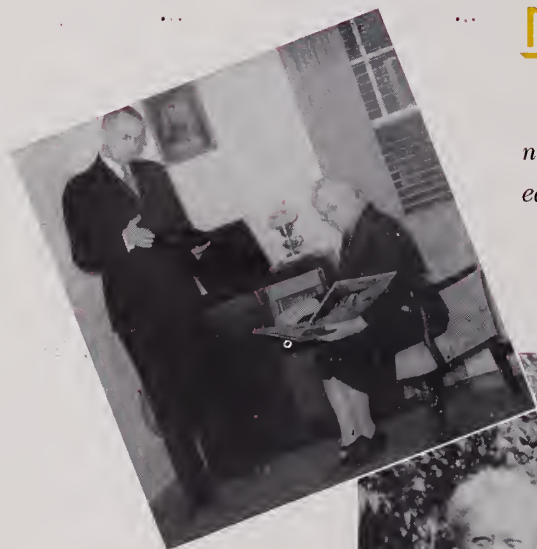

P R O

Into life's treasure chest of memories,
Our hearts hide quietly away
Such gems as these:

Sparkling moments, jewel bright,
Made more precious by His light;
Shining hours — now memories,
Happy days at E. N. C.

But, swiftly time has spent our stay;
The call has come to rise, obey;
We leave to live where faith is dim,
And lead a darkened world to Him.

The Living Word our lives repeat;
Known and read of all we meet;
The power of God — this is our might;
Our motto, a charge: "Ye shine as lights."

Our prayer: so bright may be the flame,
Benighted men may glorify His name.

LOGUE

"A man's wisdom maketh his face to shine"

OUR PRESIDENT SPEAKS

Those of you who are students at Eastern Nazarene College can say with the Psalmist, "The lines are fallen unto me in pleasant places; yea, I have a goodly heritage." You are the recipients of the labor, the faith, and the traditions of other days. The sacrifices of faculty members, administrative officers, and thousands of loyal constituents are yours. The vision, zeal, and accomplishments of former students are yours. The message of truth, for which your Alma Mater was founded, is yours.

You have a goodly heritage, and also a tremendous responsibility! It is yours to uphold the glorious standards which have been realized in the past. It is yours to determine whether the labors and sacrifices of your predecessors were in vain. It is only through you that the splendid traditions which you have inherited can be passed down to another generation of college students. And it is through your lips and your lives that the precious message of truth must be channeled to a world in confusion and darkness, among whom "ye shine as lights."

Edward J. Mann

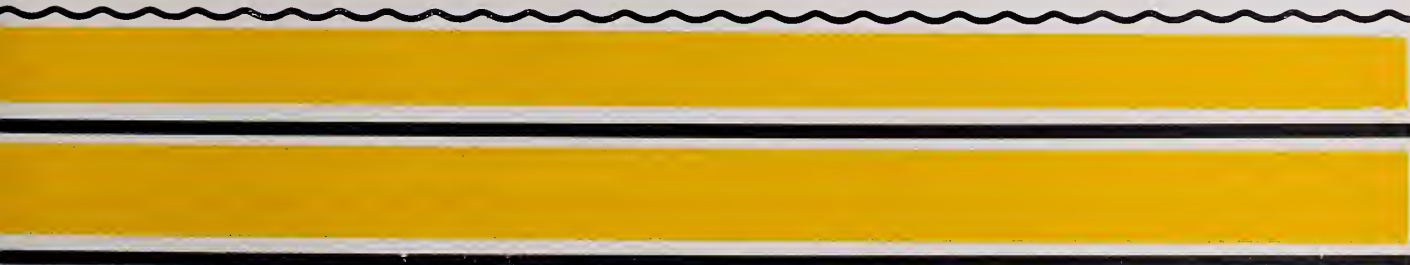

OUR TRUSTEES

Sharing in the administration of E. N. C. and backing her with their prayers are the trustees, who meet semi-annually to formulate plans for the progress of the college.

At their fall meeting, the trustees re-elected President Mann for a three-year term and authorized the erection of a library extension to the administration building. The annual faculty-trustee banquet was in honor of Dr. Shields, professor emeritus.

During their visits to the campus, these consecrated men challenge the students with their chapel greetings and inspiring testimonies.

Front Row (left to right): W. G. Angell, M. R. Emery, L. M. Spangenberg, O. L. Benedum, Edward S. Mann, E. E. Grosse, J. C. Albright. Second Row: O. J. Finch, A. C. McKenzie, F. D. Ketner, R. F. Heinlein, J. W. Turpel, R. F. Woods, R. D. Smith, L. W. Durkee, E. C. Wolf. Third Row: R. M. Inghand, E. S. Harris, D. D. Palmer, F. E. Young, H. B. Ward, T. E. Martin, J. Z. Andree, H. R. Olson, M. E. Wilson.

AKRON DISTRICT

O. I. Benedum
J. W. Durkee
D. D. Palmer
F. E. Young

ALBANY DISTRICT

R. D. Smith
M. F. Wilson

NEW ENGLAND DISTRICT

J. C. Albright
F. S. Harris
L. M. Spangenberg
J. W. Turpel

NEW YORK DISTRICT

O. J. Finch
H. R. Olson

ONTARIO DISTRICT

T. F. Martin
R. F. Woods

PITTSBURGH DISTRICT

R. F. Heinlein
J. Z. Andree
M. R. Emery
R. M. Inghand

WASHINGTON-PHILADELPHIA

E. E. Grosse
A. C. McKenzie
F. W. Ketner
E. C. Wolf

ALUMNI REPRESENTATIVES

W. C. Angell
H. B. Ward

PRESIDENT OF THE COLLEGE

Edward S. Mann

- GUIDING
- • SEARCHING
- • • REFLECTING
- • • • GLORIFYING

CONTENTS

GUIDING

"For Thou wilt

Guiding signals like unfailing beacons to mark the way . . . luminous flares, burning with the challenge of the times; . . . incandescent sparks of wisdom, truth, and humility illuminating our lives; . . . radiant candles that to us give light and learning— together to form a brighter flame of human understanding and divine service.

*Your wisdom the path we follow;
Your truth resplendent our creed;
Your faith in Him a guiding light
To point the way . . . and lead.*

ght my candle"

BERTHA MUNRO
A.M.
Dean of the College
Literature

"The righteous shine forth as the sun in the kingdom of their Father."

Honor is such slight reward for one we love so much. Teaching truth from experience, vicarious or personal, is the beauty of her life.

As dean of the college, professor of literature, author, and personal counselor, our Dean lives for her students, to see in them the fulfillment of her devotion to the Master.

Sparkling smile, brilliant mind, and saintly service have endeared her to us as one of the truly great in the kingdom of light.

ADMINISTRATIVE

MADELINE N. NEASE
A.B.
Registrar

"Truly the light is sweet and a pleasant thing it is for the eyes to behold the sun."

Thanks to our registrar for her inestimable service to E. N. C. It takes a great servant to be faithful to the endless little tasks that are her lot.

Throughout the year she is peaceful in the perplexity of a flood of applications; calm in the continual conflicts of schedules; gracious in the groanings at grades — always sympathetic and untiring. The glow of her devotion is warm in our hearts.

KENNETH H. PEARSALL

A.B.
Executive Field Secretary

"The Lord is my light and my salvation; whom shall I fear? The Lord is the strength of my life; of whom shall I be afraid."

Praise to whom praise is due. With the sincere admiration of students and full confidence of the administration, our field representative travels thousands of miles yearly spreading the good will of E. N. C. and the gospel of Christ.

Stalwart and energetic, he inspires us with challenging chapel messages, and finds many opportunities for us in active Christian service. To the Class of '52 he and his wife have been tops as pals. To all he is a shining light.

EXECUTIVES

CLAUDE C. SCHLOSSER

A.B.
Business Manager

"A light that shineth in a dark place."

Tribute as pay and as praise we give to our business manager. Systematic in financial affairs and practical in Christian living, he is wholeheartedly devoted to E. N. C. and her high ideals.

Although bearing continually the concern of the material burdens of our college, his greater ministry and deeper burden is for the spiritual welfare of the students.

In volleyball, softball, or any contest, he is skillful and admired as a grand sport. Whatever the enterprise may be, his light is steady and strong.

EDITH F. COVE
Mus.M.
Music

KENT GOODNOW
A.M.
Classical Languages
German, Spanish

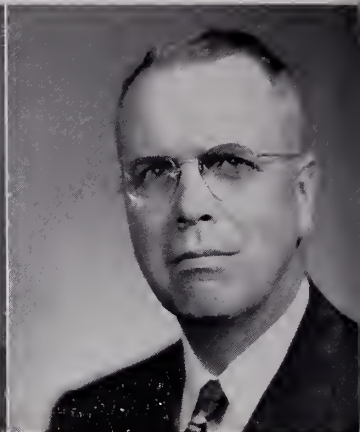

J. GLENN GOULD
A.M., D.D.
Theology, College Pastor

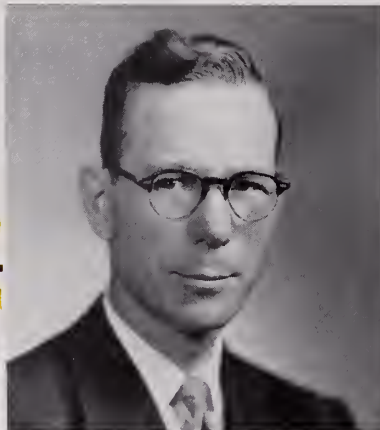

VERNON T. GROVES
Ph.D.
Psychology

MARY K. HARRIS
A.M.
French, Spanish

O U R

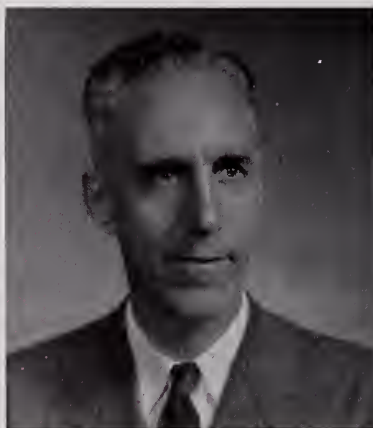

JASPER R. NAYLOR
B.S., A.M.
Dean of Student Life
Mathematics

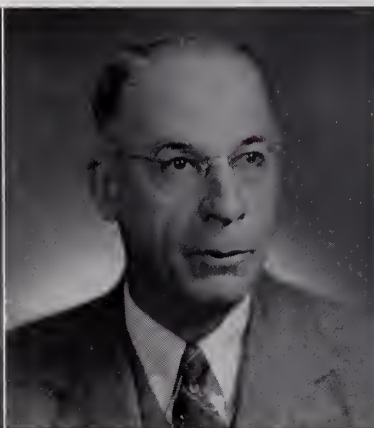

FRED J. SHIELDS
A.M., Ed.M., D.D.
Professor Emeritus
of
Psychology and Sociology

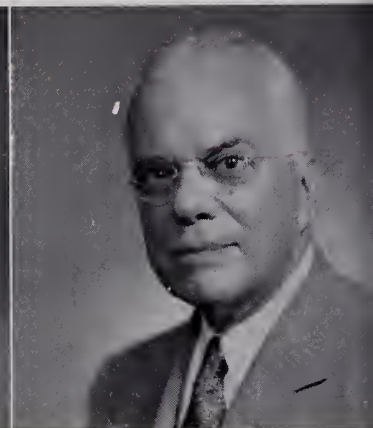

JAMES H. SHRADER
Ph.D.
Chemistry

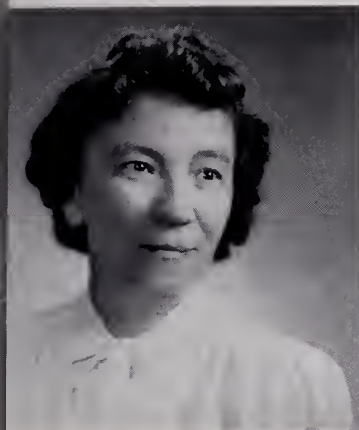

ALICE SPANGENBERG
A.M.
English

WILLIAM J. V. BABCOCK
A.M.
Biology

HARVEY J. S. BLANEY
A.B., B.D.
Biblical Literature

FCULTY

LOUISE A. DYGOSKI
A.M.
Speech

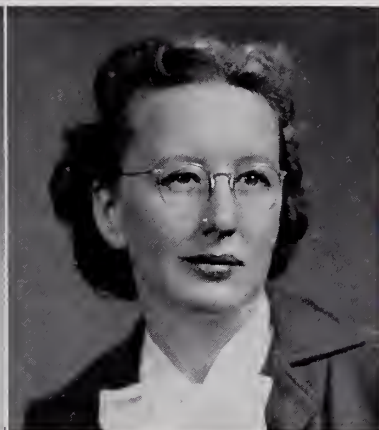

OLIVE B. MARPLE
A.B., B. Mus.
Music

ROLLAND W. PARSONS
M.S.
Education

ANDREW F. RANKIN
A.M.
Economics
(on leave of absence)

HELEN F. ROTHWELL
A.M.
Spanish

MEL-THOMAS ROTHWELL
A.M.
Philosophy

TIMOTHY L. SMITH
A.M.
History

EVANGELOS SOTERIADES
A.M., B.S.
Librarian

ESTHER D. WILLIAMSON
Dean of Women
Voice

CHARLES W. AKERS
A.M.
History

OUR

GEORGE J. DELP
A.B., S.T.M.
Greek, Church History

WALLACE DIXON
A.M.
Biology

WARD M. HUNTING
M.S.
Chemistry

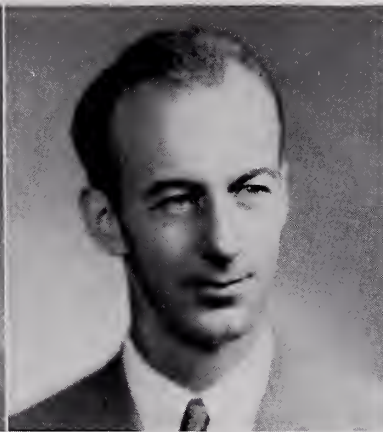

HADRIAN B. LECHNER
A.M.
Physics

WILBUR H. MULLEN
Th.B., A.M.
Theology

EDITH P. GOODNOW
A.M.
English

FACULTY

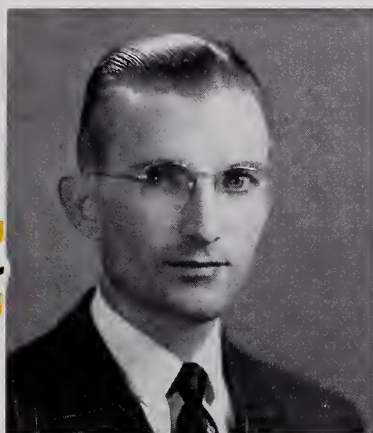

J. HENRY KNOWLES
A.B., B.D.
Psychology, Sociology

MARY S. LECHNER
A.M.
English
(on leave of absence)

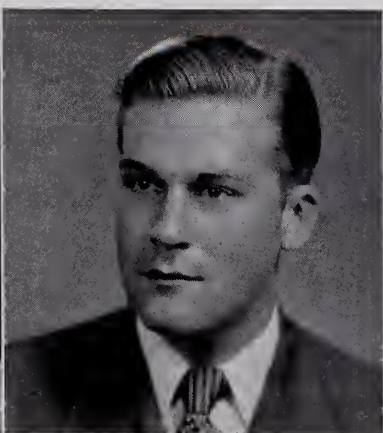

ROBERT H. MAYBURY
B.S., A.M.
Chemistry

STEPHEN W. NEASE
A.B., Th.B.
Theology
Director in Physical Education

FRANK GERY, JR.
B.S., M.B.A.
Economics

FRANCES ALLEN
B.S., A.B.
Chemistry

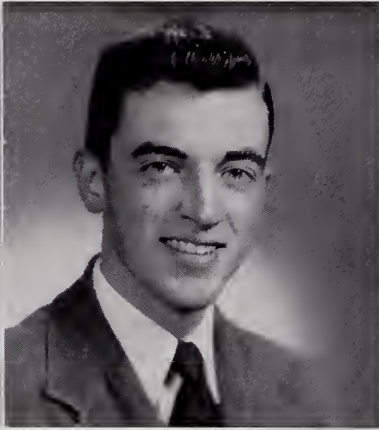

J. GREG LARKIN, JR.
A.B., Th.B.
Director of Orchestra
Assistant in Music

ALMA WASHBURN
B.S.
Music

ADMINISTRATIVE ASSISTANTS

Elizabeth Young
Sec. to President

George Allen
Supervisor, Maint.

Frank Bowers
Food Service Mgr.

Mary Rankin
Service Manager

Audrey Ward
Bookkeeper

Emily Fliger
Ass't. Bookkeeper

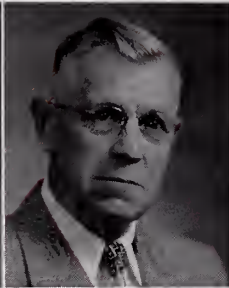

Muriel Weston
Ass't. Librarian

Charles Djerf, M.D.
College Doctor

Mary Bruey
College Nurse

Roberta Hunting
Secretarial Ass't.

Elsie Ziert
Secretarial Ass't.

IN TRIBUTE

Fred J. Shields, A.M., Ed.M., D.D.

A FATHERLY GENTLEMAN with radiant smile and twinkling eyes;

A SYMPATHETIC FRIEND with soft-spoken but sure counsel;

A DEVOUT CHRISTIAN with a sincere spirit of humility;

OUR FIRST PRESIDENT of E. N. C. and professor emeritus who, though retired, will ever be loved by those he served.

"A burning and a shining light"

"Fond Memories Fore'er We'll Treasure"

~LEGEND~

- ① Wollaston Church of the Nazarene
- ② Administration Building
- ③ Site of Library Extension
- ④ Willow House
- ⑤ Munro Hall
- ⑥ Mansion
- ⑦ Manchester
- ⑧ Canterbury
- ⑨ Gymnasium
- ⑩ Memorial Hall

SEARCHING

"He revealeth the deep and secret things"

Examined lives that have found
their worth in living the life of love;
. . . Spirit-illumined minds inspired by
fearless faith, searching, searching —
not to acquire but to understand; . . .
humble hearts through which may
flow truth “to redeem the human
mind from error”; . . . serious stu-
dents cultivating a refinement of
spirit that is ever sensitive to the
gentle leadings of the Lord of Light.

*Thy Word, a Lamp to guide our feet;
We search it for the paths of right;
And when the rays of reason fail,
The flames of faith shine bright.
. . . We cannot always walk by sight!*

. and the light dwelleth with Him''

HARVARD UNIVERSITY

THE MINUTE MAN

THE ADAMS' HOUSES

THE LONGFELLOW HOUSE

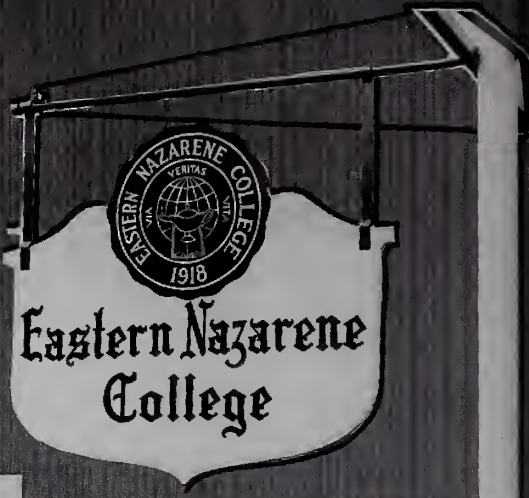

OLD NORTH CHURCH

MASS. INSTITUTE OF TECHNOLOGY

IN NEW ENGLAND

Sparkling in natural beauty, stately in historical tradition, supreme in cultural setting — NEW ENGLAND, preeminent in progress from the landing of the Mayflower till our own day.

We chuckle at its "Boston Tea Party"; praise its Paul Revere; delight in its Hawthorne and Longfellow; honor its Bunker Hill; laud the learning of its great colleges and universities; thrill at its music and art; love the sturdy character of its citizens — the fiber of American liberty. Proudly we sing:

"In New England stands a college,
Near blue Quincy bay;
E. N. C. our Alma Mater,
Glorious for aye."

THE LOWELL HOUSE

THE OLD MANSE

BOSTON UNIVERSITY

THE MUSEUM OF FINE ARTS

PAUL REVERE

THE HOUSE OF SEVEN GABLES

KERMIT C. CLINGERMAN
EDDIE M. FLIGER

EDWARD D. CRAMER
ROBERT E. SAMPSON

GRADUATES IN THEOLOGY

Desiring to be vessels "meet for the master's use, and prepared unto every good work," seven members of the class of '51 returned to E. N. C. for post-graduate studies. The Bachelor of Theology degree will be conferred upon four of these this year.

By taking thirty hours of advanced theology and philosophy, these young men

have become better grounded in theological doctrines. They have received a clearer vision of the work involved in the salvation of the souls of men.

To be consecrated and intelligent servants of Christ carrying forth the glorious light of the gospel is the utmost desire of the E. N. C. graduates in theology.

Front Row (seated): E. Hilyard, V. Pres.; E. Henck, Sec.; Mr. Pearsall, Advisor. Second Row (standing): A. Peabody, Prayer Meeting Co-ordinator; H. Rickcy, S. C. Rep.; A. Oddo, Pres.

Enthusiastically we plunged into the traditional senior activities: prayer meetings, the winter escapade, "comps," senior privileges, the big banquet, and commencement exercises. But we knew this year was different; we couldn't escape the nostalgia that went with doing many of these things for the last time together. It was then that we realized how we had changed in just four years. Our thinking has been broadened and our ideals have been grounded.

E. N. C. has changed, too. We've seen the dedication of Memorial Hall, the opening of the new Dugout and bookstore. Then, ours was the first class to hold the Thanksgiving chapel program in the new church.

Freshmen . . . seniors all too soon . . . and now alumni . . . but always E. N. C.-ers.

RUSSELL A. BAILEY

A.B., History

Zeta 1, 2, 3, 4, Vice-president 4. Math Club 1, Vice-president 1. Music Club 2. "N" Club 2, 3, 4, President 4. A Cappella Choir 1, 2, 3. Ambassador Quartet 2. Crusader Quartet 3. Baseball 1, 2, 3, 4. Football 1, 2, 3, 4.

Steady Glow: Heartiness. Rays: Basso profundo. A call — transformation. Boanerges. Irrepressible subdued. Deaconess Road. Beacon Light: A dispensation of the Gospel committed.

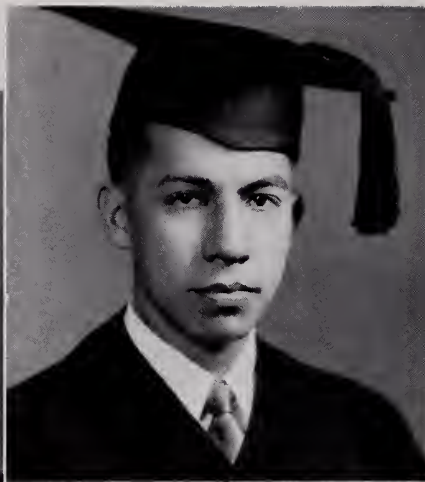

RICHARD B. BARRUETO

B.S., Chemistry

Florida Southern College 1. Zeta 1, 2, 3, 4. Campus Camera 3, 4, Photographer 4. Nautilus 4, Photographer 4. Las Estrellas 1, 2, 3, 4, President 1, 2, 3. Chemistry Association 3, 4, President 4. Society Prae medica 2, 3. Astronomy Club 3. C. C. U. N. 4. Orchestra 1, 2, 3, 4, Ensembles. Scholarship 1. W. E. N. C. 3.

Steady Glow: Courtesy. Rays: Electric, Chemical, Photographic, Flash bulbs. Man-about-campus. General illuminator. Beacon Light: The ministry of healing.

'52

CHARLES N. BOURNE

A.B. in Theology, Theology

Kappa 1, 2, 3, 4. Evangelistic Association 1, 2, 3. Bowne Philosophical Society 4. Ministerial Association 4.

Steady Glow: Consideration. Rays: Beaming smile, winsome daughter, cheerful integrity, quality work. Beacon Light: A living Gospel.

JEAN E. BLOYE

A.B., English

Kappa 1, 2, 3, 4. Green Book 1. Campus Camera 1, 3, Feature Editor 3. Historical Society 1. Music Club 2, 3. Fine Arts Club 4. Evangelistic Association 1, 2, 3. Student Missionary Society 1, 2. Ontario Scholarship 1, 2, Honor Society 1.

Steady Glow: Persistence. Rays: Canada; Library desk, piano, research. Well-planned schedule; achieving through faith. Beacon Light: Children's librarian—"teaching the young idea to shoot."

PAUL W. BOWLBY

A.B. in Theology, Biblical Literature

Sigma 1, 2, 3, 4. Music Club 2. Evangelistic Association 1, 2, 4. Ministerial Association 4. Orchestra 1, 2, 4. Band 1, 2, Emmanuel Trio 2, 3. Basketball 2.

Steady Glow: Spirit Undaunted. Rays: Transfiguring smile, trombone, Evelyn. Preachers' English. Beacon Light: A ministry of Love.

GLOMA J. BRACKETT

B.S., Elementary Education

Delta 1, 2, 3, 4. Psychology Club 1, 2. Future Teachers of America 2, 3.

Steady Glow: Cheerful Faith. Rays: Clear-voiced testimony, irradiating smile, childlike simplicity. "I live and love in God's peculiar light." Beacon Light: To guide small steps that follow.

CHARLES L. BRODHEAD, JR.

B.S., Biology

Sigma 1, 2, 3, 4, Co-ordinator 2, President 4. Campus Camera 2, Sports Editor 2. Nautilus 3, 4, Sports Editor 3, Advertising Manager 4. Music Club 1. Biology Club 2, 3, 4. A Cappella Choir 1, 2, 3, Heraldier Quartet 3, 4. Football 1, 2, 3, 4. Basketball 1, 2, 3, 4. Baseball 1, 2. Sophomore Class President. Rover Crew 3, 4. "N" Club 3, 4, President 4.

Steady Glow: Tireless Energy. Rays: Rising-sun smile, quartets, Sigma Special. Open, frank when it costs. Beacon Light: His merry heart doeth good like a medicine.

52

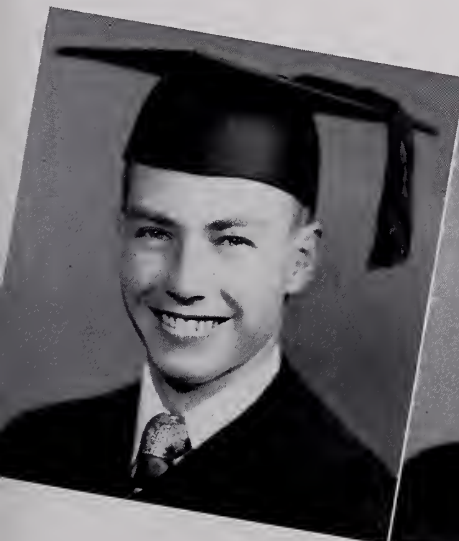

MARY V. BRUEY

B.S., Nursing

Salem City Hospital. Delta 2, 3, 4. Psychology Club 2. Las Estrellas 3, 4. House Council 3.

Steady Glow: Intelligent Service; sympathy plus knowledge; sensible kindness. Rays: Prescriptions, needles, office hours; faithful study. Beacon Light: The light of thought. A wholesome influence.

ARDITH E. CALHOUN

B.S., Elementary Education

Delta 1, 2, 3, 4. Mathematics Club 1, Secretary 1. Psychology Club 2. Chemical Association 3. Biological Association 3. Fine Arts Club 4. Future Teachers of America 2, 3, 4. Meistersingers 2, 3, 4. Band 1, 2.

Steady Glow: Hopefulness. Rays: Littlest Angel. Grit. Confidence achieved. Ardent testimonies. Beacon Light: Scattering sunshine.

BETTY J. CHALFANT

A.B., Literature

Delta 1, 2, 3, 4. Green Book 1, Literary Editor 1. Nautilus 3, Personality Sketch Editor 3. Campus Camera 2, 3, 4, Reporter and Columnist 2, 3, Editor 4. Speech Club 1, Las Estrellas 2. Literature Club 3, 4, President 3. Evangelistic Association 1, 2, 3. Meistersingers 2, 3. House Council 2, Secretary-Treasurer 2. N. Y. P. S. Council 3, Representative-at-Large 3. "Who's Who" 4.

Steady Glow: Consecrated Efficiency. Rays: Sterling character, genuine leadership. Executive. Unself-seeking. Sound judgment. Strength where it ought to be — within. Beacon Light: The Light That Never Fails.

'52

ROBERTA L. CRAMER

A.B., English

Delta 1, 2, 3, 4. Campus Camera 2, 4. Las Estrellas 1. Miriams 1. A Cappella Choir 2, 3. Volleyball 1. Basketball 1, 2.

Steady Glow: Extrovert. Outspoken. Rays: Rhetoric grading to home kitchen. "Ed." Minister's wife in-training. Lit sufferer. "No superfluous leisure." Beacon Light: "The heart of her husband doth safely trust in her."

ROBERT P. CHARLTON

A.B., Psychology

Delta 1, 2, 3, 4. Providence Bible Institute.

Steady Glow: Clearcut Kingdom Ambition. Rays: Language with a purpose. Asia ahead. Delayed, but undeviating. Beacon Light: "A light to lighten the Gentiles."

GLORIA L. CRAWFORD

**A.B., Literature
Salutatorian**

Zeta 1, 2, 3, 4, Vice-president 4. Nautilus 4, Associate Editor 4. Campus Camera 2, 3, 4, Associate Editor 2, Religious Editor 3, Columnist 4. Biology Association 1. Las Estrellas 2. Literature Club 3, 4. "N" Club 4. Evangelistic Association 1, 2, 3, 4. Student Missionary Society 1, 2, 3, 4. Meistersingers 2, 3. Volleyball 3, 4. Basketball 3, 4. Scholarship 1, Akron Scholarship 2, 3. Honor Society 2, 3, 4. "Who's Who" 4. W. E. N. C. 3. Junior Class Vice-President. N. Y. P. S., President 4.

Steady Glow: Originality. Friendliness. Rays: Unpretentious ability. Honors laughed off. Everybody's helper. "Time Marches On." A student, a joy. Beacon Light: Church children's worker—bearing others' burdens gaily.

ELAINE CUNNINGHAM

B.S., Elementary Education

Kappa 1, 2, 3, 4. Nautilus 3. Campus Camera 2, 3. Las Estrellas 1. Psychology Club 2. Future Teachers of America 3, Vice-president 3. "N" Club 3, 4. Student Council 3, Junior Class Representative 3. Evangelistic Association 1, 2, 3, 4. Miriams 1. Meistersingers 2. Basketball 1, 2, 3. Volleyball 1, 2, 3. Honor Society 4. New England Scholarship 2. Faculty Scholarship 3.

Steady Glow: Constancy. Rays: Faithful testimony, good grades. Sunday School children. "Chuck." Faith and works. "Ringlets of light." Beacon Light: A pastor's guiding star.

'52

FRANK R. DeBAR

A.B., Psychology

Delta 1, 2, 3, 4. Green Book 1, Business Manager 1. Music Club 3. Band 1. Orchestra 1. Psychology Club 2, 3. Asaph Choir 1. Meistersingers 2. Football 1, 2, 3, 4. Basketball 1, 2, 3, 4. Baseball 1, 2.

Steady Glow: Brains plus Fun. Rays: From non-curricular to psychology. From playboy to student. From free lance to near wedlock. Beacon Light: Clinical counsellor — light-bringing to darkened minds.

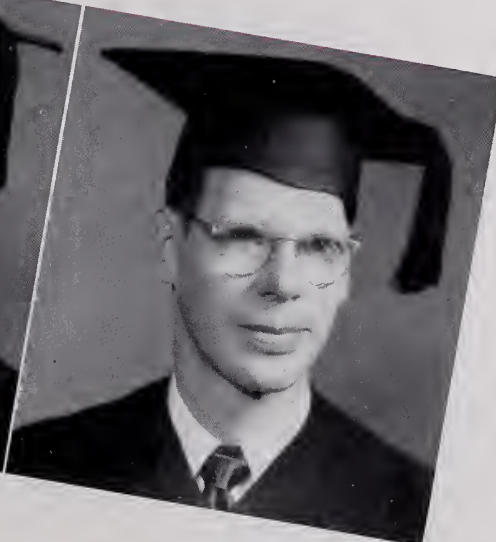

CHARLES L. DeREMÉR

A.B., Philosophy

Sigma 1, 2, 3, 4. Bowne Philosophical Society 1, 2. Campus Camera 1. W. E. N. C. 3.

Steady Glow: Philosophical Intensity. Rays: U. S. Service. Married man. Reserve of manner. "Silence is the fence round wisdom." Beacon Light: Clear sight.

MARION J. DOLLINGER

A.B., Literature

Chicago Evangelistic Institute. Delta 2, 3, 4. Psychology Club 2. Literature Club 3, 4. Evangelistic Association 2, 3, 4. Future Teachers of America 4.

Steady Glow: A Sense of Vocation. Rays: Loaded schedule. Anti-science complex. Gently positive, or positively gentle? Miracle of grace. Beacon Light: Reflected from the Sun of Righteousness.

VIOLA L. ESHLEMAN

B.S., Elementary Education

New England Deaconess Hospital. Gamma 1, Delta 2, 3, 4. Green Book 1. Evangelistic Association 1, 2, 3. Student Missionary Society 1, 2, 3, 4. Secretary-treasurer 4. Bowne Philosophical Society 1, 2. Literature Club 3, 4. Future Teachers of America 3, 4. President 4. Y. W. F. M. S. 1, 2. President 2. N. Y. P. S., President 4. A Cappella Choir 1, 2, 3, 4. Kauffman Scholarship 3. "Who's Who" 4. House Council 3. President 3. Assistant Dean of Women 4.

Steady Glow: Devotion to Christ. Rays: E. N. C. — Deaconess de-tour — Munro Hall big sister and special consultant. Patience, prayers; strong soprano. Beacon Light: To the praise of His glory.

PAULINE M. ELLIOTT

A.B., in Theology, Theology

Sigma 1, 2, 3, 4. Evangelistic Association 1, 2, 3, 4. Student Missionary Society 1, 2, 3, 4. Ministerial Association 3, 4.

Steady Glow: Independence. Rays: Fervent prayers, hard work. Girl theologian. "What is that to thee? Follow thou Me." Beacon Light: A ministry of glad sacrifice.

ANNE M. ESSELSTYN

A.B., Chemistry

Delta 1, 2, 3, 4. Secretary 2. Biology Association 3. Chemistry Club 1, 2, 3, 4. President 3. Prae-medica 1, 2, 3. Secretary 4. Student Missionary Society 1, 2, 3, 4. Secretary 3. Prospective Missionary Society 1, 2, 3, 4. Vice-President 3. House Council 2. Vice-President 2. Honor Society 4. Vice-President 4. Alumni Scholarship 2, 4.

Steady Glow: Quiet Force. Rays: Labs — Library workroom — Doug. Missionary Society encyclopedia. Long views and steady drive — and a dash of fun. Beacon Light: Healing for dark Africa.

52

JANICE E. GAVETTE

B.S., Elementary Education

Zeta 1, 2, 3, 4, Secretary 3. Literature Club 1, 2, 3.

Steady Glow: Serious Gayety. Rays: Choir, Lit-Ed courses, pastor's secretary. Impulsive. "Hill Difficulty." "Can't afford to worry." Beacon Light: "Teaching? I love it!"

MARY RUTH GRAY

A.B., Biology

Zeta 1, 2, 3, 4. Green Book 1. American Nature Study Society 1, 2, 3, 4. Future Teachers of America 2, 3, 4. Evangelistic Association 1. Miriams 1, Meistersingers 2.

Steady Glow: Gay seriousness. Graciousness. Rays: Gentillesse. Wholesome charm. Wife of a Christian dentist-to-be. Queen in her own right. Beacon Light: Sweetness and light in the office.

HAROLD L. HARRIS

**A. B. in Theology
Biblical Literature**

Middle Georgia College 1. Sigma 2, 3, 4. Evangelistic Association 2, 3. Student Ministerial Association 3, 4, Vice-President 4.

Steady Glow: Whole-souled Christianity. Rays: G. I., earnest wife, unflinching testimony. Beginnings and endings; books and life. All for Christ. Beacon Light: A live-wire ministry.

'52

DEANE R. HARDY

A.B. in Theology, Theology

Beta 1, Kappa 2, 3, 4. Evangelistic Association 1. Student Ministerial Association 3, 4. Basketball 1. Football 4. Softball 3, 4.

Steady Glow: Vision of the Goal. Rays: Family, work. Big brother. "When the long pull's over —" Beacon Light: "How beautiful upon the mountains are the feet of him that publisheth peace."

EUNICE L. HENCK
A.B., Literature

Kappa 1, 2, 3, 4, Secretary 4. Campus Camera 4, Reporter 4. Washington-Philadelphia Scholarship 3, 4. House Council 3, Senior Class Secretary.

Steady Glow: Quiet Fire. Rays: Unpretentious devotion. Faithful: lit classes - Sunday School - prayer meetings. Keen lit critic. Transparent spirit. Beacon Light: "How far that little candle throws its beams" - in classroom and beyond.

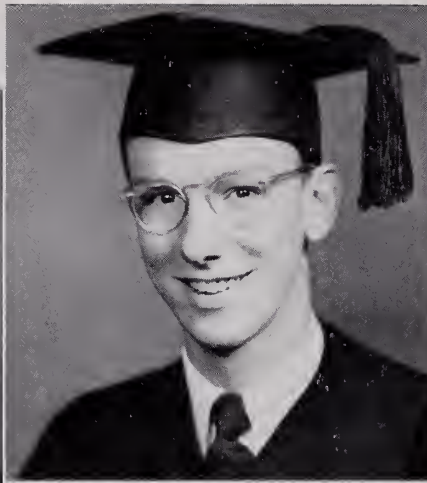

ROY M. HENCK
A.B., Philosophy

Sigma 1, 2, 3, 4, Treasurer 2. Campus Camera 4, Religious Editor 4. Evangelistic Association 1, 2, 3, 4. Student Ministerial Association 4. Student Missionary Society 1, 2, 3, 4. N. Y. P. S., President 3. Bowne Philosophical Society 4. The King's Men 2, The Heralders 3, Meistersingers 4, President 4. Kauffman Scholarship 3. Sophomore Class Chaplain. Senior Class Treasurer.

Steady Glow: Practical Enthusiasm. Rays: Y. P. S., Missionary Society, Kitchen. Africa ahead. "Everywhere, everywhere, Christ." Beacon Light: "The spirit of a man is the candle of the Lord."

52

ELSIE M. HILYARD
B.S., Elementary Education

Kappa 1, 2, 3, 4, Vice-president 2, 3. Green Book 1. Campus Camera 1, 2. Nautilus 2, 3. Las Estrellas 1, 2. Biology Club 3. Speech Club 4. Evangelistic Association 1, 2, 3, 4. Future Teachers of America 3, 4. Student Missionary Society 1, 2, 3, 4. "Who's Who" 4. W. E. N. C. 4. Junior Class Secretary. Senior Class Vice-President.

Steady Glow: All-round Competence. Rays: Dr. Shrader's right hand. A sparkle of mischief. Always "there." Beacon Light: "They that be teachers shall shine as the firmament."

BEVERLY J. HERRINGTON
B.S., Elementary Education

Zeta 1, 2, 3, 4. Biology Association 1, 2. Astronomy Club 3. Literature Club 4. Evangelistic Association 1, 2, 3, 4. Meistersingers 4. Volleyball 1, 2. Basketball 4. Albany Scholarship 3.

Steady Glow: Effervescent Calm. Rays: Twinkling eyes, far-away look. Irrepressible optimist. "Hitch your wagon to a star, Keep your seat . . ." Beacon Light: Sunlight in the classroom.

JOHN H. HOLSTEAD

A.B. in Theology, Theology

Delta 1, 2, 3, 4. Evangelistic Association 1, 2, 3, 4. Student Missionary Society 1, 2, 3, 4. Prospective Missionary Society 1, 2, 3, 4. Student Ministerial Association 3, 4. Bowne Philosophical Society 3, 4.

Steady Glow: Diligent in Business, Fervent in Spirit. Rays: Kitchen, Lit, Theology, Natalie, Bible reading. X-ray look and X-ray preaching. Beacon Light: "Light is sown for the righteous."

ROY R. HUTCHEON

A.B. Philosophy

Delta 1, 2, 3, 4. Bowne Philosophical Society 3, 4. Vice-President 4.

Steady Glow: Sights Set. Rays: Chancel and Chalice; Nazarene-Anglican. Religious forums. Cool head — warm heart. Beacon Light: "O Master, let me walk with Thee in lowly paths of service free."

RICHARD B. HUTCHINSON

A.B., Chemistry

University of Pittsburgh. Zeta 2, 3, 4. Nautilus 2. Future Teachers of America 2. Biology Association 2. Chemistry Club 2, 3, 4. Praemedita 2, 3. Rover Crew 2, 3, 4.

Steady Glow: The Ideal. Rays: Test-tube and Leyden jar. Non-chalant reserve — earnest spirit. "The cool draft of a perpetually open mind." "Which star make mine" — Galen or Solon? Beacon Light: Lantern-Bearer's.

'52

ROBERT M. INLAND

A.B. in Theology, Theology

Zeta 1, 2, 3, 4. Nautilus 3. Statistics Editor 3. Student Ministerial Association 3, 4. Evangelistic Association 1, 2, 3, 4. Vice-President 3. Mathematics Club 2. Bowne Philosophical Society 3, 4. Pittsburgh Scholarship 1.

Steady Glow: Sturdy Honesty. Rays: Evangelistic activities, philosophy to theology. Everybody's neighbor. Beacon Light: Blessing as he goes.

ROGENE JACKSON

B.S., Nursing

New England Deaconess Hospital. Beta 1, 2. Biology Association 1, 2. Steady Glow: Helpfulness. Rays: Vermont — Deac — commuting, winning smile. Patient continuance. Arriving. Beacon Light: Lady with a Lamp.

LLOYD JEWETT, JR.

A.B., Philosophy

Delta 1, 2, 3, 4. Biology Association 3. Asaph Choir 1.

Steady Glow: Cheerful Christianity. Rays: Philosophy schedule, domestic interests — equal to demands. Personal home missions. Golden-haired lady fair. Beacon Light: "They that turn many to righteousness shall shine as the stars forever and ever."

'52

MARGARET H. KEMNER

A. B. Biology

Sigma 1, 2, 3, 4. Biology Association 3, 4. Librarian 4. Honor Society 4. Washington-Philadelphia Scholarship 2, 3.

Steady Glow: Unassuming Excellence. Rays: No fuss, but the goods. Biology Lab steady. Ready smile. A Siamese twin. Beacon Light: "Walking in the beautiful light of God."

FLOYD I. JOHN

A.B., Mathematics

Delta 1, 2, 3, 4, President 3. Green Book 1, Editor 1. Campus Camera 4, Sports Editor 4. Bowne Philosophical Club 1, 2, 3. Literature Club 4. Rover Crew 1, 4. "N" Club 3, 4, Treasurer 3. Honor Society 2, 3, 4, President 4. Football 1, 2. Basketball 1, 2, 3, 4. Baseball 1, 2. Faculty Scholarship 2. "Who's Who" 4. W. E. N. C. 2. Student Council 3, 4.

Steady Glow: Philosophical serenity. Rays: Lord Chesterfield manners. Socratic method—Sphinx expression. Sports writer — "triskaidekaphobia." Constitutional reforms. "Dry light is best." Beacon Light: "In the light of truth, Thy bondman let me live."

JOYCE S. KNEPPER

B.S., Elementary Education

Sigma 1, 2, 3, 4. Biology Association 1. Evangelistic Association 2, 3. Prospective Missionary Society 2, 3. Honor Society 3, 4. Scholarship 1, N. E. Scholarship 3.

Steady Glow: Self-Reliance. Rays: Unvaryingly, good work. Far-West mission. Home-making. "As unto the bow the cord is . . . Though she bends him she obeys him." Beacon Light: "Be a star in someone's sky."

RALPH H. KNEPPER

B.S., Elementary Education

Zeta 1, 2, 3, 4. Biology Association 1. Evangelistic Association 1, 2, 3. Prospective Missionary Society 2, 3.

Steady Glow: Modest Strength. Rays: "A man's a man for a' that." Soft voice, good heart. Spanish — present trial and future tool. Beacon Light: Expendable for Christ.

'52

IRVIN E. KOELKER

A.B., Philosophy

Cleveland Bible College. Sigma 3, 4. Bowne Philosophical Society 4, President 4. Student Ministerial Association 3, 4. Evangelistic Association 4.

Steady Glow: Confidence. Rays: Speech — Philosophy — the lady — the work. System. Workman unashamed. Beacon Light: "The entrance of Thy word giveth light."

ALLARD W. KUSCHNER

A.B. in Theology, Theology

Kent State University. Kappa 1, 2, 3, 4. Evangelistic Association 1, 2.

Steady Glow: Emotional Warmth. Rays: That high soprano. The glowing face — the laugh explosive — singing with the heart. On his way; no time to lose. Beacon Light: "Arise, shine, for thy light is come."

ERNEST S. LEMIEUX

A.B., History

Boston University. Sigma 1, 2, 3. Bowne Philosophical Society 3.

Steady Glow: Straight Thinking. Rays: Philosopher historian; "graduate material." Student and husband — both *par excellence*. Friendly manner. "Truth is truth to the end of reckoning." Beacon Light: "Let there be light."

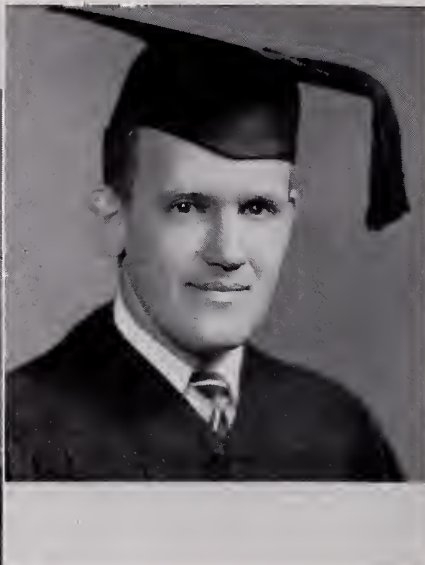

PAUL S. LICK

B.S., Music

Alpha 1, Delta 2, 3, 4. Biology Association 1, 2. Evangelistic Association 1, 2, 3, 4. American Nature Study Society 2, 3. Fine Arts Club 4, Vice-President 4. N. Y. P. S. 2. Scholarship 1.

Steady Glow: Jovial — and Earnest. Rays: "Rhythmical creation of beauty." "Concord of sweet sounds." Piano a-dazzle. Smiling eye and set jaw. Beacon Light: "Not Somehow, but Triumphantly."

'52

MYRTLE L. MacLEOD

A.B., Literature

Sigma 1, 2, 3, 4. Future Teachers of America 1. Literature Club 4.

Steady Glow: Resolute Enthusiasm. Rays: Determined to know. Classroom spontaneity; hail-lady-well-met. Generous sympathies. Poems. Tennyson versus T. S. Eliot. "My candle burns at both ends; but it gives a lovely light!" Beacon Light: "In this world of darkness, We must shine."

RUSSELL J. LONG

**A.B. in Theology
Biblical Literature**

Zeta 1, 2, 3, 4. Evangelistic Association 3. Student Ministerial Association 4.

Steady Glow: Smiling Consecration. Rays: Sears first. Wedding bells. "My Son, my Son!" Greek, etc. Sermons. Beacon Light: "Salesman of Faith."

VELMA I. MASTERS

B.S., Elementary Education

Zeta 1, 2, 3, 4. Las Estrellas 1, 2. Speech Club 2. Future Teachers of America 3, 4. Secretary 3. Biology Association 4. Evangelistic Association 1, 2, 3, 4. Meistersingers 4. Student Missionary Society 4. House Council 3. Volleyball 1, 2. New Matamoras Scholarship 3.

Steady Glow: Constant Evangelism. Rays: Beside all waters: the Indians, Quincy Hospital, Wollaston. Smiling testimony, agreeable ways. Moonlight and—. Beacon Light: "As ye go, preach."

SARAH E. MORALES

A.B., Modern Languages

Zeta 1, 2, 3, 4. Evangelistic Association 1, 2, 4. Las Estrellas 1, 2, 3, 4. Vice-President 1, 2. President 4. C. C. U. N. 4. Meistersingers 3, 4. Foreign Missions Scholarship 1.

Steady Glow: Gentleness over strength. Rays: Nuestra amigueta with the speaking black eyes. Rainbow luster. Unoffending and unoffended. Desire to serve. Beacon Light: Shining through pages of *El Heraldo de Santidad*.

VESTA I. MULLEN

A.B., Literature

University of New Brunswick 1, 2, 3. Zeta 4. Literature Club 4.

Steady Glow: Lovely Intelligence. Rays: "The light of a dark eye in woman." Career girl turned housewife plus. Double E. N. C. lineage (Dunlop-Mullen). Late lit exposure; inquiring mind. Beacon Light: "Faith's uplifting Gospel of the star."

52

MARIE J. MUSNUG

B.S., Elementary Education

Kappa 1, 2, 3, 4. Las Estrellas 1, 2. Psychology Club 2, 3, 4. Vice-President 3. Future Teachers of America 1, 2, 3, 4. Evangelistic Association 1, 2, 3, 4. Pittsburgh District Scholarship 4.

Steady Glow: Good Will. Rays: Puckish gleam, words in flood. Helpful waitress; front-seat witness. Kind — loyal. Beacon Light: A mission of cheer.

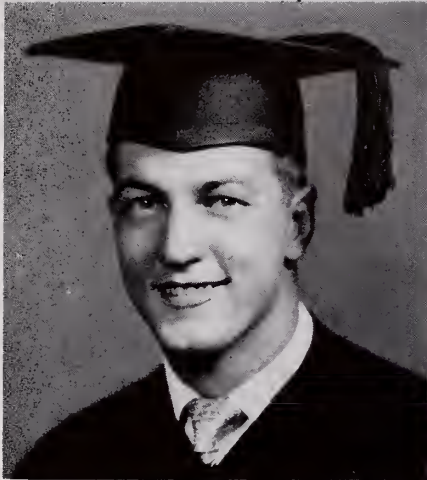

HARVEY C. NICHOLSON, JR.

A.B. in Theology, Theology

Delta 1, 2, 3, 4. American Nature Study Society 1. Rover Club 1, 2, 4. Football 1, 2, 4. Basketball 1, 4.

Steady Glow: Cooperative Nonconformity. Rays: "Against the pricks." Unwilling, absolute convert to E. N. C. Nazarene-Methodist. Rover, Delta, spelling reform, athletic daughter. "A wife — a good thing." Beacon Light: "A spark falls from heaven; the individual catches it and spreads it."

JOHN S. NOFTLE

A.B., Philosophy

Delta 1, 2, 3, 4. Evangelistic Association 4. Student Ministerial Society 4. Bowne Philosophical Society 4. Football 1, 2, 3, 4. Baseball 1, 2.

Steady Glow: Sincerity. Rays: Serious smile. "The silent man is the best to listen to." Athletic — philosopher — commuter. Beacon Light: "The heavenly vision" — "not disobedient."

ANTHONY V. ODDO

A.B., Literature

Sigma 1, 2, 3, 4, Treasurer 3. Green Book 1. Campus Camera 1, Photographer. Nautilus 1, 4, Assistant Business Manager 4. Literature Club 3, 4. Praemedia 1, 2, President 2. Chemistry Club 1, 2. Rover Crew 1, 2, 3, 4, Treasurer 2. Evangelistic Association 3, 4. Student Ministerial Association 4. American Nature Study Society 1. Asaph Choir 1. Meistersingers 2, 3, Vice-President 3. A Cappella Choir 4. Junior Class Treasurer. Senior Class President. W. E. N. C.

Steady Glow: Creative Energy. Rays: Chem, Lit, Fun, WENC, Call, President of the Immortals. Climax of concentration. "Herod." Pre-Seminary. Puzzles and problems. Beacon Light: "God's ministers a flame of fire."

'52

LORETTA M. NUZUM

B.S., Elementary Education

Indiana University 1, 2. Delta 3. Campus Camera 3. Future Teachers of America 3. Literature Club 3.

Steady Glow: Friendly Poise. Rays: late comer — indispensable. Indiana U. to E. N. C. A's and no B's. Choirs and children. Beacon Light: "Not under a bushel."

WAYNE G. PARKS

A.B. in Theology
Biblical Literature

Zeta 1, 2, 3, 4. Las Estrellas 1. Student Ministerial Society 3, 4. Evangelistic Association 1, 2, 3, 4. Steady Glow: Positive, Unswerving. Rays: His English lass. His classes. His preparation. His responsibilities. His beliefs. Beacon Light: The light of firm convictions.

MARIAN S. PAULI

B.S., Elementary Education

Delta 1, 2, 3, 4, Secretary 2, Vice-President 3. Campus Camera 2, 3. Speech Club 1, 2, 3, Secretary 1, Vice-President 2, Treasurer 3. Psychology Club 4. Evangelistic Association 1, 2, 3, 4. Future Teachers of America 4. Miriams 1, 2, 3, President 2. Meistersingers 2, 3. A Cappella Choir 4. "N" Club 3, 4. Basketball, Volleyball. "Who's Who" 4. Student Missionary Society 1, 2, 3, 4, Secretary-Treasurer 2, Vice-President 3. Vice-President Sophomore Class. Vice-President Student Council 4.

Steady Glow: A Radiant life. Rays: Everybody's friend. Universal V.P. Testimonies aglow. "Possessed with inward light" - radiations outward. Beacon Light: Poised for service.

ALLISON M. PEABODY

B.S., Elementary Education

Vermont State Teachers College. Sigma 2, 3, 4. Literature Club 2, 3, 4. Evangelistic Association 2, 3, 4. Student Missionary Society 2, 3, 4.

Steady Glow: The Heart Aflame. Rays: Vermont classroom. Good humor, flashing smile. "Roommate." Spirit-touched prayers, faith. Willing response. Always on hand when workers are needed. Beacon Light: Christ's the pre-eminence.

'52

LLOYD E. PROSPERI

A.B., Philosophy

Sigma 1, 2, 3, 4. Bowne Philosophical Society 3, 4. Student Ministerial Society 3, 4. Junior Class Chaplain.

Steady Glow: Practical Goodness. Rays: Beaming countenance, spreading grin, energy for the right. Day-by-day Christianity. "Follow me as I follow Christ." Beacon Light: Evangelist-to-be. "A light from heaven."

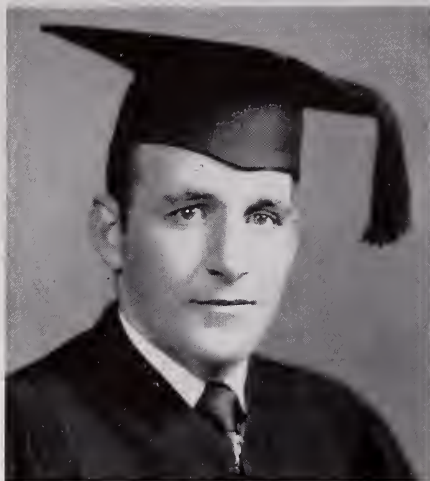

GENE B. RICE

B.S., Secondary Education

Sigma 1, 2, 3, 4. Las Estrellas 1, 2. Future Teachers of America 3, 4. Evangelistic Association 1, 2. Football 1, 2, 3, 4. Basketball 1, 3.

Steady Glow: Genuine Earnestness. Rays: "Daddy," ex-G.I. Fine wife. Merry eyes, business administrator. In the steps of an elder brother. Just himself. Beacon Light: Following the Gleam.

HARRY A. RICH
A.B. in Theology
Biblical Literature

Kappa 1, 2, 3, 4, Chaplain 3. Evangelistic Association 1, 2, 3, 4, Treasurer 2, President 3. Bowne Philosophical Society 2, 3, 4, Secretary-Treasurer 4. Student Ministerial Association 3, 4, President 4. Honor Society 2, 3, 4. "Who's Who" 4. President Freshman Class.

Steady Glow: Evangelistic Fervor. Rays: Testimony, prayer, Gospel teams. Glowing eye, illuminating smile. Amen Corner, good chapel-listener. Flag-hoister. High standards. Beacon Light: "A burning and a shining light."

'52

RODNEY C. RUPERT
A.B., Mathematics

Northeastern University, College of Engineering. Zeta 4. Football, Baseball.

Steady Glow: Tolerance. Rays: Unused power. "Where more is meant than meets the eye." Good nature—many dimensions. Desire for right. Beacon Light: Engineer-to-be. "Euclid alone has looked on Beauty clear." The Light of reason.

HOWARD L. RICKEY

A.B. in Theology, Theology

Kappa 1, 2, 3, 4, President 3. "N" Club 2, 3, 4. Las Estrellas 1, 2, Treasurer 2. Student Ministerial Association 3, 4. Bowne Philosophical Society 4. Evangelistic Association 1, 2, 3, 4. Student Council 1, 4. Football 3. Basketball 2, 3, 4. Most Valuable Player 3.

Steady Glow: Willing and Ready. Rays: Society and team. A faithful ministry. "That I may apprehend . . ." "I follow after." Beacon Light: "Send the light, the blessed Gospel light."

PHYLLIS C. SABEAN

B.S. Nursing

Central Maine General Hospital. Zeta 2, 3, 4. Speech Club 2. Psychology Club 3. Volleyball 3. Basketball 3. W. E. N. C.

Steady Glow: John — and John. Rays: R.N., Maine to Mass. Eyes slight; appreciative, thorough student. Fortunate class seating. Perpetual honeymoon. Beacon Light: Light in the Manse.

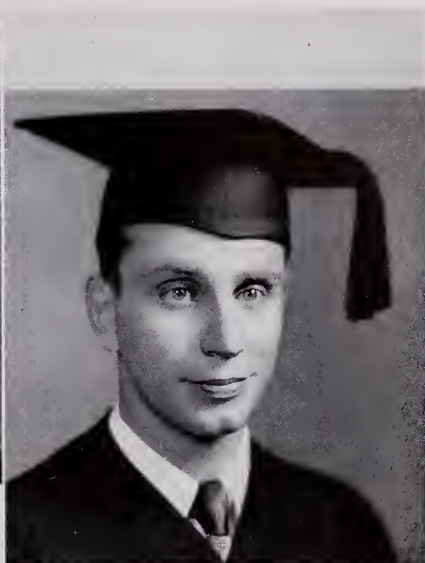
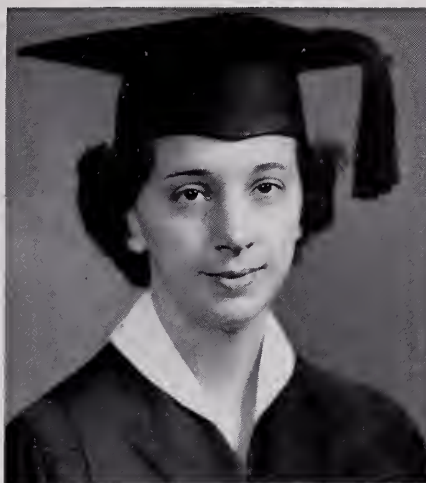

EDWARD A. SARDELLA

B.S., Secondary Education

Boston University. Suffolk University. Kappa 3, 4. Campus Camera 3. Nautilus 4. Future Teachers of America 3, 4. Meistersingers 3, 4. Evangelistic Association 3, 4. Music Club 4. W. E. N. C. 4.

Steady Glow: Dynamic. Rays: Poems; Practice Teaching superb. Class discussion spark-plug. Growth in grace and knowledge. Beacon Light: "They that walked in darkness have seen a great light."

ARTHUR F. SEAMANS

A.B., Literature

Delta 1, 2, 3, 4. Green Book 1. Campus Camera 2, 4. Nautilus 3. Evangelistic Association 1, 4. Historical Society 1, 2. Literature Club 3, 4. Astronomy Club 3, 4. Rover Crew 3, 4. Albany Scholarship 4. W. E. N. C. 3, 4.

Steady Glow: Questing. Eager. Rays: Benders and (bull sessions.) Charles Williams. Writing fan; much in little. "Much more the better for being a little bad!" "Light seeking light." Beacon Light: "The Truth shall make you free."

R. DONALD STAHL

A.B., Philosophy

Sigma 1, 2, 3, 4. Campus Camera 2, 3. Business Manager 3. Nautilus 4. Business Manager 4. Evangelistic Association 1, 2, 3, 4. Student Ministerial Society 3, 4. Rover Crew 1, 2. Bowne Philosophical Society 2, 3. Literature Club 4. Asaph Choir 1. A Cappella Choir 2, 3.

Steady Glow: Unexplored Resources. Rays: Ten talents: a cappella, quartets; math, philosophy. Alternating current. In at the finish. "Das ewige Leben in meiner Seele, Es kommt vom Himmel her." Beacon Light: "Hold high the torch" and pass it on!

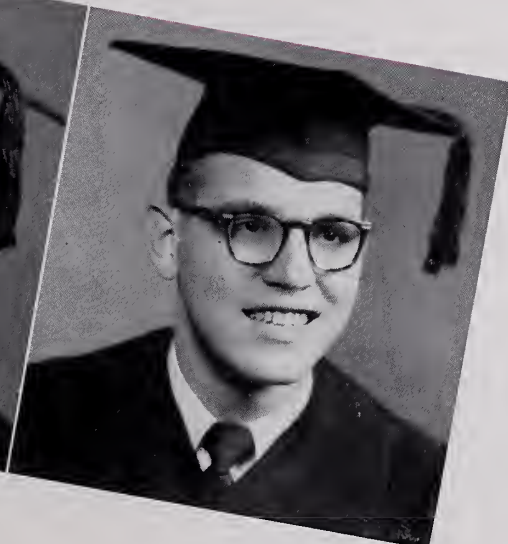
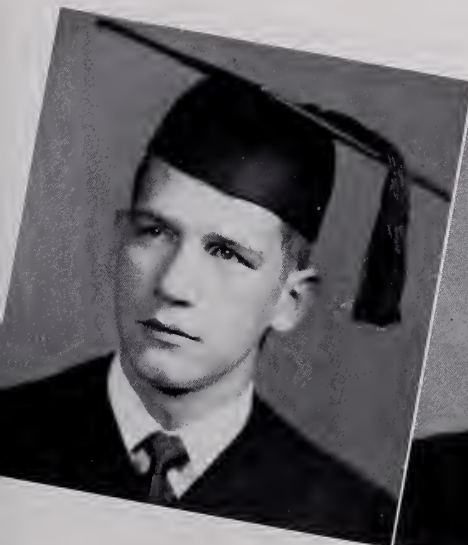

MARILYN F. STAPLES

B.S., Secondary Education

Zeta 1, 2, 3, 4, Future Teachers of America 1, 2, 3, 4, House Council 4.

Steady Glow: Dependable. Rays: Amused eyes, Yankee twang, Math steady. Project treasurer. Flashes of Maine dry wit. Beacon Light: "Living for Jesus — the light of His smile."

WANDA L. SUTHERIN

B.S., Elementary Education

Gamma 1, 2, Zeta 3, 4. Future Teachers of America 3. Miriams 1. Literature Club 1. Psychology Club 3, 4.

Steady Glow: Fortitude. Rays: Sweets to Beauty — Brigham's to Carroll's. Interrupted. Endurance. "Excelsior!" The spark that disturbs. Beacon Light: "Singing as they shine."

'52

LOIS E. WANNER

B.S., Elementary Education

Sigma 1, 2, 3, 4, Vice-President 2. Biology Association 1, 2. Future Teachers of America 2, 3. Miriams 1. A Cappella Choir 2, 3, 4, Secretary-Treasurer 4. Ladies' Trio 1, 2, 3, 4. Washington - Philadelphia Scholarship 1, 3. Vice-President Freshman Class. N. Y. P. S. Vice-President 4. Honor Society 4, Secretary-Treasurer 4.

Steady Glow: Holiness in Action. Rays: Brothers and bass. Trios and Trumpets. "A face like a benediction." Beacon Light: "Angelic light, . . . yet not too good for human nature's daily food."

F. L. MARY WALLACE

B.S., Elementary Education

Sigma 1, 2, 3, 4, Secretary 3. Nautilus 4. Literature Club 4. Evangelistic Association 1, 2, 3, 4, Secretary 3. Student Missionary Society 1, 2, 3, 4, Vice-President 4. Honor Society 3, 4. Future Teachers of America 4. Meistersingers 2. A Cappella Choir 4. House Council 4. Ontario Scholarship 2, 3, 4.

Steady Glow: Conscientious. Rays: Capable, thoughtful. Little-girl look, twinkle of mischief. Registrar's office — helps E. N. C. to tick. Co-operative. Missionary - minded. Beacon Light: "Whatsoever . . . to the glory of God."

MUREL-FAYE WILLIAMS

B.S., Elementary Education

Sigma 1, 2, 3, 4. Las Estrellas 1, 2. Psychology Club 3, 4. Future Teachers of America 3, 4. Evangelistic Association 2.

Steady Glow: Courage. Rays: Madonna face, sunny smile. Self-control. "A little nonsense now and then—" Beacon Light: "Hold thy lighted lamp on high."

WILFRED L. WINGET

**A.B., Philosophy
Valedictorian**

Delta 1, 2, 3, 4, Treasurer 2. Campus Camera 2. Nautilus 1, 4, Editor 4. Bowne Philosophical Society 2, 3, 4. Speech Club 1. Student Ministerial Association 3, 4. Literature Club 4. Evangelistic Association 1, 2. Asaph Choir 1. Meistersingers 2, President 2. A Cappella Choir 3. Heraldier Quartet 4. Honor Society 2, 3, 4, President 3. "Who's Who" 4. Scholarships 1, 2, 3, 4. W. E. N. C. 3. Junior Class President.

Steady Glow: Dedicated Talents. Rays: Accompaniments and posters. Junior-Senior banquet engineer, *Nautilus* pilot. "Ever precise in promise-keeping." Scholar, artist, Christian. "Daylight in the mind." Beacon Light: A charge to keep, a place to fill.

'52

OAKLEY E. WOODWARD

A.B. in Theology, Theology

Zeta 1, 2, 3, 4. Evangelistic Association 1. Student Ministerial Association 3, 4. Bowne Philosophical Society 3, 4.

Steady Glow: Married, Soft-spoken Dynamo. Rays: A call. Marie. Mounting grades. "Useless each without the other." Beacon Light: "We shall this day light such a candle as shall never be put out."

Seniors Not Pictured:

E. DORCAS BAILEY
B.S., Nursing

ERNEST B. BAILEY
A.B., Biology

ROBERT C. DILL
A. B., Literature

Betty Chaffert

Viola Eskleman

Who's

AMONG STUDENTS IN AMERICAN

Elsie Hilgore

Harry Rich

Floyd John

Elvonia Crawford

Who

UNIVERSITIES AND COLLEGES

Maian Pauli

Wesley Conant

SENIOR RECITALISTS

PAUL S. LICK

In a very delightful speech recital this spring, Marian Dollinger interpreted several enchanting portraits of our Lord taken from Kahlil Gibran's *Jesus, the Son of Man*. She also read selections from Gibran's *Tears and Laughter* and *The Prophet*. Assisting Marion were Paul Rundlett and Doris Rylander, pianists, and Grace Jessop, violinist.

Climaxing their intensive training in the Department of Fine Arts, the senior recitalists this year presented inspiring programs of musical or literary works of art.

Representing the Department of Music, Paul Lick gave a piano concert of modern and classical music. The audience was captivated by his zestful rendition of MacDowell's *Rigaudon*. Favorites by Bach, Mozart, and Chopin completed the skillful performance. Paul was assisted by Joe Parker with the trumpet.

In his interpretive reading of *The Jester's Sword*, Roy Hutcheon vividly portrayed the great truth that one may be victorious in spirit despite bitter misfortune. Assisting in the recital were Barclay Wood, organ; Paul Rundlett, piano; and John Wahtera, clarinet.

MARIAN J. DOLLINGER

ROY R. HUTCHEON

J A B B A B B E E

(Tune: "Winter Wonderland")

Here we come from Jabbabee,
Tired and sore, but oh so happy,
We had lots of fun,
Too bad you couldn't come.
To the Elms our Winter Wonderland.

Oh such food and plenty of it,
Needless to say, how we loved it;
We ate all we could,
Much more than we should,
At the Elms our Winter Wonderland.

You should have seen how Nick could handle
that toboggan;
Hilyard, Rice, and Harris on their skis;
Or when Pauli fell upon her noggan,
And Winget even skated on his knees.

Who'll go first? —always Andy,
On his skates, Jim was dandy,
The Pearsalls were grand,
Let's give them a hand,
For taking us to our Winter Wonder-
land.

Front Row (kneeling): D. Young, S. C. Rep.; I. Laird, Treas.
Second Row (standing): R. Hedden, Chap.; J. Miller, Sec.; H. Young, Pres.; E. Esselstyn, V. Pres.; Prof Smith, Advisor.

Ours will be the best junior class yet," we boasted last September.

Now we have a year's memories instead of a goal. "Cornucopia," "Calling Dr. Kildare for senior surgery," "What a surprise for the seniors!" — words that bring us a smile of satisfaction as we remember the hard work put into our Thanksgiving chapel program, the reception for the seniors after their trip, and the junior-senior banquet.

The "grown-up" feeling that came with the title of "upperclassmen" soon disappeared as we faced new and trying situations. How thankful we were for our class prayer meetings where we committed our problems to the Lord and shared one another's burdens and victories.

DOUGLAS ALEXANDER

Inspiring song leader . . . missionary vision . . . Canadian son . . . self-confident speaker . . . missionary daughters.

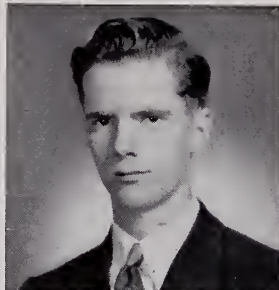

JEAN BRYAN

Kansas drawl . . . ingenious . . . laundry queen . . . off-campus housekeeper . . . statistics enjoyment . . . exclamatory.

CHRISTINE APPLE

Tennessee drawl . . . creative ability . . . Zeta all-star . . . "Wouldn't that be fun?" . . . original opinions.

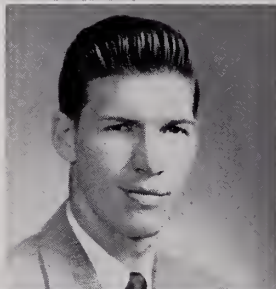

GENE BRYNER

Printer's ink . . . Mem. hall benders . . . Munro hall rendezvous . . . girl on the brain . . . laughter in his heart . . . fun-loving.

VERA BAILLEY

Sigma high scorer . . . earnest witness . . . chuck-les . . . persevering overcomer . . . through Him . . . loves children.

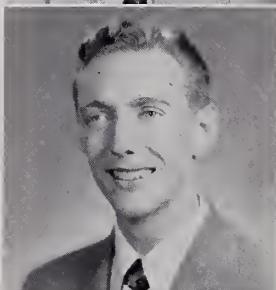

ROBERT CLARK

Quarteter . . . enthusiasm for life . . . gusto in bull sessions . . . "the Jalopy" . . . outside interests.

JAMES BAKER

Dormitory M.P. . . . theological debator . . . Bible Christian . . . solid convictions . . . good humor.

ISABEL COGHILL

"Belle" . . . hearty laughter . . . 3rd floor chatter . . . dinner conversationalist . . . loves literature.

MARY JANE BOWERS

Radiant countenance . . . Pa. accent . . . "tea and coffee?" . . . consistent Christian-living . . . class prayer meetings.

NORMAN COPELAND

Dignified reserve . . . wholesome attitude . . . serious philosophy of life . . . conscientious student.

RACHEL BRUCE

Abounding sports skills . . . affable tease . . . sauntering gait . . . collegiate attire . . . Eve with red hair.

JANE COPP

Quiet manner . . . twinkle in her eyes . . . poised . . . studious . . . Christian depth.

ROSS CRIBBIS

Philosophy major . . . speech classes . . . rings for Gloma . . . Canadian visa . . . hard worker.

JOANNE DURKEE

Small lady with lots of chatter . . . delicate type . . . giggling laughter . . . fun-loving . . . ringing testimony.

ALICE CRONIN

Bay Stater . . . pleasant manner . . . flair for dress . . . veterinary interests . . . consistent . . . ambitious.

GRACE EBY

Minute maid . . . miniature from the sunshine state . . . adept seamstress . . . accelerated service . . . sincere.

ANN CUBIE

Dave's little sis . . . fun-loving eyes . . . accent on Scotch manner . . . Masterplots . . . "Cubie" doll.

GRACE ELIADES

Domestic creations . . . artistic flair . . . committee meetings . . . high school reminiscence . . . bender fun.

DORIS DAISEY

Letters to Uncle Sam's army . . . rapid math computations . . . sedate . . . promptitude . . . quiet.

BETTY ELLIOTT

Baltimore belle . . . for sports and fun . . . independent thinker . . . classroom opinions . . . Christian approach.

RAY DINSMOR

Busiest man on campus . . . full-time scholar with a staggering work schedule . . . M.D. ambition . . . Ray Jr., Freddie and the Mrs.

WES ERBE

Determined perseverance . . . rugged ways . . . intelligent thinker . . . member of a quartet . . . liked by all.

HERBERT DODGE

History whiz . . . impromptu debates . . . cultured interests . . . all kinda cool . . . good analyst.

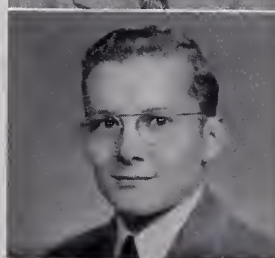

ELEANOR ESSELSTYN

Gentlesse . . . thoroughness . . . glow of health . . . soft-spoken . . . genuine sincerity . . . Jo-vial.

JOHN FRIEND

Military bearing . . . quartet reminiscence . . . lasting friendships . . . laughter Supreme . . . always a buddy.

BEULAH GARDNER

Impeccable neatness . . . rosy glow . . . eyes that shine . . . imperceptible mischief . . . light hearted, but loyal.

CARLOS GONZALES

Caballero smile . . . bright red shirts . . . nobleman deportment . . . speed enthusiast.

LORENA GREY

Overwhelming enthusiasm . . . organizational abilities . . . highly creative . . . many gestures . . . Brooklyn.

CHARLES GUSCOTT

W.E.N.C. director . . . active . . . Kappa booster . . . relaxed manner . . . record of achievement.

DON HARDING

Would be medical technician . . . basso . . . singing buffer operator . . . Maine twang . . . friendly shyness.

NORMA HEDDEN

Cooperative Delta . . . cut-up urges . . . impersonations a specialty . . . decorative ability.

ROBERT HEDDEN

Student council prexy . . . well-modulated voice . . . talkative eyes . . . spiritual poise . . . thoughtful laughter.

DONALD HENNER

Future preacher . . . majoring in theology . . . firm testimony . . . companionable friendliness . . . original interpretation of life.

CLIFFORD HERSEY

Affable personality . . . domesticated benderism . . . ping-pong unexcelled . . . wide grin . . . sincerity of purpose.

BARBARA HICKMAN

Literature glory . . . friendly helping hand . . . quiet librarian . . . depth of spirit . . . "My Sunday School class."

ESTHER HICKS

Orders from the commandante . . . roguish eyes . . . unseen driver . . . always busy . . . flash bulb fiend.

CHARLES HOLMAN

Pres. of Evangelistic Association . . . ideal Christian living . . . gentlemanly deportment . . . rich store of ideas . . . reliable.

FRANCIS KETNER

Kappa president . . . sports star . . . serious insight into college life . . . humorous expectancy . . . emphatic in opinions.

ROBERT JANACEK

Gentlemanly virtue . . . full-time scholar, part-time prankster . . . gifted spirit of truth . . . medical missionary.

COY KUYKENDALL

Friendly warmth . . . straight-forward sincerity . . . cordial ease . . . biology student.

LLOYD JOHNSON

A Master in his field . . . to tease and be teased . . . hearty Nova Scotia gentleman . . . activity-minded.

IRVING LAIRD

Lit. fan . . . censored columnist . . . Harvard evening classes . . . master of ceremonies . . . on the go.

EDMUND JONES

"A Visit with the Joneses" . . . Pitt . . . progressive ideas . . . good humor . . . life in 2000 A.D.

EARLE LANDERS

Retired humor . . . dry wit . . . P.E.I.-er . . . casual manner . . . bass . . . Christian living.

FLORENCE KELLEY

Prompt classroom response . . . difficult assignments made easy . . . future teacher . . . Gene devotee . . . alert . . . ambitious.

DONALD LANTZ

Early morning commuter . . . from Dorchester . . . lightheartedness . . . busy schedule . . . Marie.

FRANK KELLEY

Happily married Irishman . . . two little girls . . . worker for the kingdom . . . declaring Christ and Him only.

MILDRED LARSEN

Versatile fingers . . . domestic capability . . . "Oh, Johnny" . . . Swedish connoisseur . . . the Lord's will.

ROY LAUDERMILK

Homespun philosopher . . . treatment of the opposite sex . . . married "Copper-head" . . . good-natured . . . devoted life.

MARGARET MEREDITH
W. Va. charm . . . small autos . . . assistant nurse . . . droll humor . . . all-star Kappa . . . friendliness.

HAROLD LONG

Sigma Sam . . . basketball whiz . . . broad grin . . . friendliness unparalleled . . . gentlemanly.

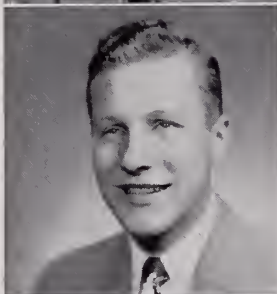

ELSIE MEYER
"Istic" vocabulary . . . well of original ideas . . . "Tide" to the washers . . . living by faith.

FRED LORENZ

Family man . . . many tow-heads . . . vocabulary eloquence . . . incorrigible optimism . . . station wagon.

JOYCE MILLER
Band-box appearance petite . . . flashing smile . . . dainty femininity . . . loyal.

ROBERT LOVELESS

Representing King George V . . . ice-skating incident . . . intent listener . . . Christian life as the highest service.

IRENE MONTGOMERY
"The great West" . . . lady at the switchboard . . . essence of mirth . . . precise speech . . . personal understanding.

CORNELIUS MacPHERSON

True Christian living . . . future minister . . . in family tradition . . . hard worker . . . Betty's man.

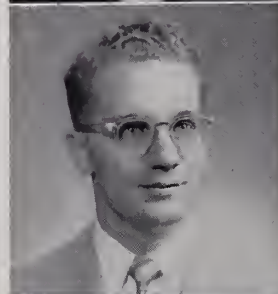

ROBERT MONTGOMERY
Drugstore clerk . . . first tenor . . . bull-session schedule . . . refined breeding . . . understanding friend.

ARCHIE McCURDY

Refined features . . . unexcelled conversationalist . . . Canada's Einstein . . . unhurried approach . . . potential.

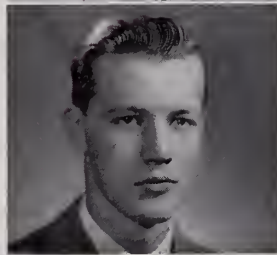

JANE MOORE
Dell-lightful . . . suppressed classroom giggles . . . "My brother Paul" . . . off-the-record mischief.

LILLIE MULLEN

Reticent wit . . . practical living . . . taciturn . . . good-natured interest . . . unruffled teaching.

CLIFFORD PEREYEA

From the Adirondacks . . . a friend in need . . . "God's will" . . . serious discussions . . . light-hearted humor.

MARGARET MYERS

Warm, brown eyes . . . spontaneous laugh . . . pranks-tress . . . busy schedule . . . devoted heart.

ALVAN PYNE

Outdoor Pyneer . . . announcer unexcelled . . . happy moments . . . jovial bounce . . . guitar melodies.

ADEBISI OTUDEKO

The U.N. on review . . . refined manner . . . worthy ideals . . . political interests.

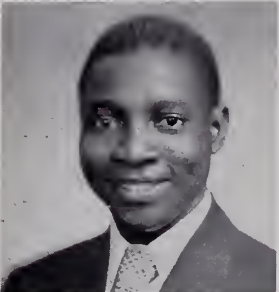

DOROTHY REINHART

Education major . . . equanimity . . . loyal Canadian . . . laughs when daunted . . . "Crumb--"

JOSEPH PARKER

Ready trumpet . . . on the spot humorist . . . imitations . . . "it sounds all right" . . . Parker "51."

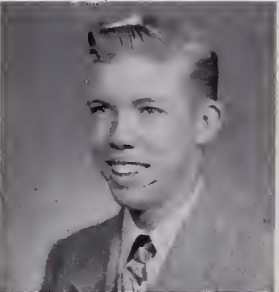

THELMA ROBERTS

Need we say more? . . . golden tresses . . . companionable smile . . . beautiful soprano . . . sweet spirit.

RONALD PARSONS

All-star athlete . . . Prof's son . . . academic seriousness . . . good-natured ease . . . Christian devotion.

HERBERT ROGERS

Library scholar . . . exact speech . . . married . . . lanky . . . expressive vocabulary . . . ardent testimony.

ELSNER PEARSALL

"Red" . . . deep baritone . . . quartet veteran . . . mature scope . . . consistent living.

JOHN SABEAN

Marital contentment . . . happy-go-lucky manner . . . student of ideas . . . care-less grin . . . Jesus first.

FLOYD SCHLOSSER

Academic interest . . . journalistic flair . . . scientific methods . . . full-time schedule . . . thinker.

DOROTHY SHENE

Correlating lit and life . . . moderato . . . melody in living . . . imperturbable . . . willingness.

JOHN DEE SCOTT

Unruffled way . . . light humor . . . night foreman . . . serious student . . . married . . . good convictions.

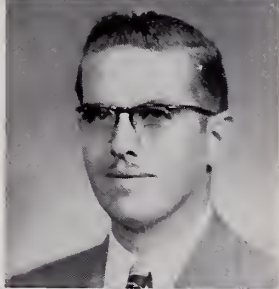

ALICE JEAN SHOFF

"A. J." . . . resounding laughter . . . after-hour duets . . . "Where's Pat?" . . . spontaneous conversationalist.

RAY SEVER

Sunshine boy . . . good-will ambassador from the south . . . year-round Florida tan . . . lab assistant . . . natural.

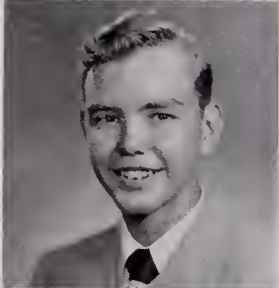

CATHERINE SMITH

Modern language major . . . business office employee . . . reserved friendliness . . . neat . . . Christian effectiveness.

VERNON SHANKLE

History major . . . Christian approach . . . timely humor . . . practical way of doing things.

GENE SMITH

Philosophy major . . . Maryland groom . . . business office regular . . . conscientious discipleship.

LUCILE SHELLITO

Little girlish features . . . "still waters" . . . engaging dimples . . . my utmost for Him.

DORCAS STAUFFER

"Silence is golden" . . . nimble fingers . . . prim . . . assiduous secretary . . . from Michigan.

PAUL SUTLIFFE

Pleasing smile . . . quick-witted . . . keen appraisal of human nature . . . surprising humor.

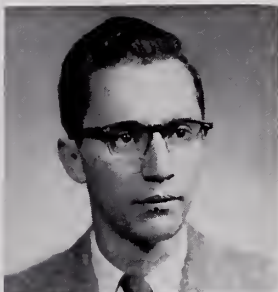

HARRY WEST

Psych. major . . . musical interests . . . U. V. M. transferee . . . mature reflections . . . congenial air.

GEORGE TALBOT

Hails from W. Va. . . . schoolboy appearance . . . native drawl . . . scholastic qualities . . . good-natured.

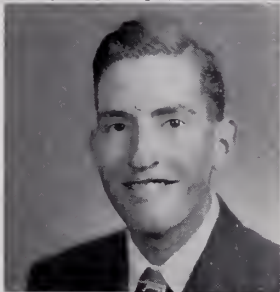

DONALD WHITE

Level-headed disposition . . . polite manner . . . friendliness and humor . . . opinionated . . . "pretzel?"

ELISHA TIKASINGH

"Tikki" . . . ardent biologist . . . keen oriental wit . . . English leanings . . . "That's typically American."

CHARLES YOUNG

Psych. and lit. student . . . scholarly schedule . . . Delta president . . . future teacher . . . Christian principles.

ROBERT WANNER

Sincere friendliness . . . confident living . . . half of an industrious pair . . . triumphant trumpeteer.

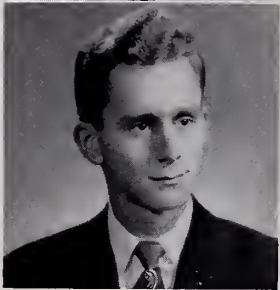

DONALD YOUNG

Unassuming human encyclopedia . . . I.Q. to ring the bell . . . dry humor . . . "chip off the old block."

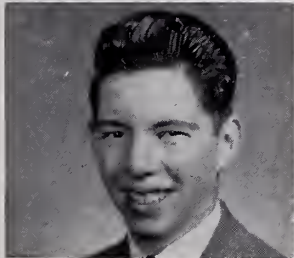

HAROLD YOUNG

Dugout chef . . . tutorials . . . vision for the future . . . Kappa supporter . . . grin and bear it.

Left to right: E. Goodnow, V. Pres.; Prof. Hunting, Advisor;
G. Wetmore, S. C. Rep.; J. Stratton, Sec.; J. Williamson, Pres.

S O P H O

How could we climax freshman initiation? Everything had been going tops, but we wanted something novel. Then came the idea of a miniature Niagara! Half the sophomore class joined the bucket brigade. What fun, from beginning to end!

In September we liked to say, "We're the sophomores!" with just the slightest boastfulness, as if the meaning of that title were not actually "wise fool." But we look back and chuckle for now, "We're the juniors!"

Yet pranks and studies were not all. Each Monday evening found us in our class prayer meeting. Our goal was set: "The Class of '54 one hundred per cent for Christ."

N O R E S

SOPHOMORES

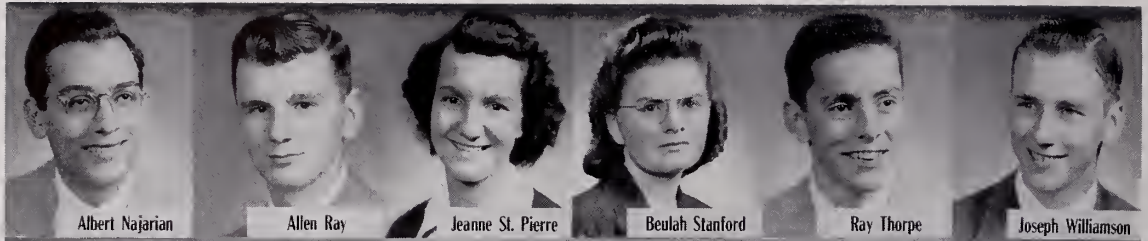

Albert Najarian

Allen Ray

Jeanne St. Pierre

Beulah Stanford

Ray Thorpe

Joseph Williamson

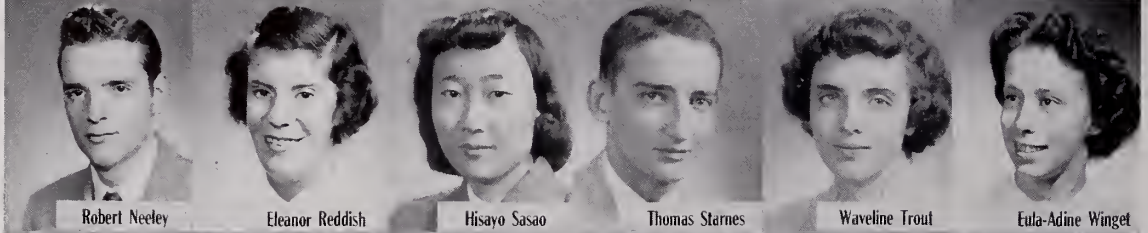

Robert Neeley

Eleanor Reddish

Hisayo Sasao

Thomas Starnes

Waveline Trout

Eula-Adine Winget

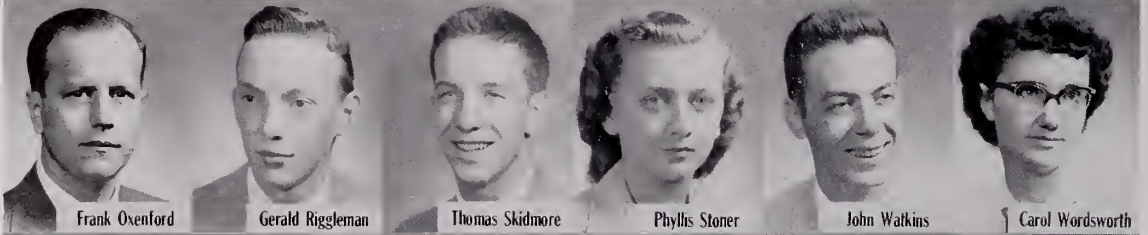

Frank Oxenford

Gerald Riggelman

Thomas Skidmore

Phyllis Stoner

John Watkins

Carol Wordsworth

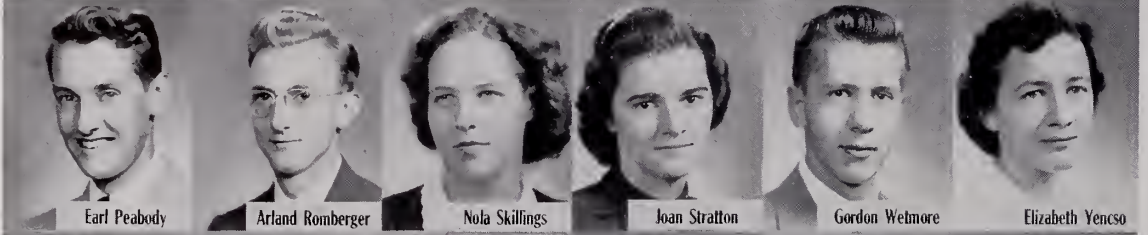

Earl Peabody

Arland Romberger

Nola Skillings

Joan Stratton

Gordon Wetmore

Elizabeth Yencso

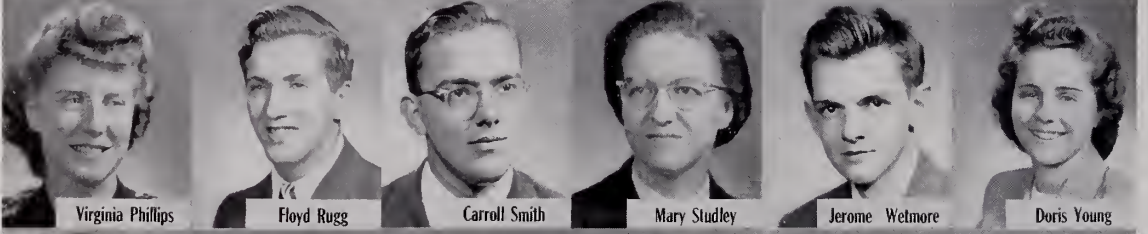

Virginia Phillips

Floyd Rugg

Carroll Smith

Mary Studley

Jerome Wetmore

Doris Young

Harold Pinkston

Doris Rylander

Faith Smith

Robert Thatcher

Herbert White

James Young

SPECIAL STUDENTS

M. CLARK D. HAZELTON A. MATHESON L. POOLE A. RICH
 T. SCHWEICKERT W. STINSON R. WHITE D. WISE

FOREIGN STUDENTS

Rapid chatter "en Espanol" . . . liver and onions skillfully devoured with clicking chop sticks . . . hand-painted ties from Trinidad . . . exciting tales of adventures in distant lands — just a few indications that our students are from many countries of the world.

Coming from Africa, British West Indies, Guatemala, Puerto Rico, Japan, Canada, and other lands — all find a happy home and warm fellowship at E. N. C.

Front Row (left to right): E. Tikasingh, S. Morales, M. Smart, D. Reinhart, E. Mullen, C. Conser, S. Sasao, V. Moore, F. Watson, E. Mallon, M. Wallace, M. Bye, E. Esselstyn. Second Row: H. Stetson, D. Kereluik, A. Otudeko, R. Steeves, D. Daniels, C. Gonzales, R. Barrueto, D. Brice, D. Alexander, A. McCurdy, L. Johnson, H. Bye, J. Hughes, B. Symonds, L. Mullen, A. Esselstyn, Yogi Akashi, S. Goddard.

(Left to right): J. Bergers, Pres.; David McSavancy, V. Pres.; A. John, Sec.; R. Young, S. C. Rep.; A. Hessemeyer, Chap.; J. Wagner, Treas.

F R E S

What a wet start! — not only on initiation day, but also every Saturday that we tried to have a breakfast outing.

Learning the “ins” and “outs” of college was a little difficult at first, but by January we considered ourselves veterans, ready to welcome the new second-semester students. We entertained them with a party and judiciously warned them not to pay any attention to sophomores.

Entrance exams, the Green Book, rhetoric themes, and western civilization assignments are all finished now. We may sigh with relief, but we must admit that we enjoyed every minute of it.

FRESHMEN

Betty Adams

Bryant Anderson

June Barton

Ivalene Bonnallie

Paul Burkhart

Carrie Jane Conser

Phyllis Davis

Yoji Akashi

Dorothy Anderson

Norma Bass

Jo-Ann Brogan

Dwight Campbell

Martha Cook

Madeline Down

Lois Albin

John Anderson

Jay Bergers

Mabel Brown

Barbara Church

Mary Cook

Donna Lee Drigg

Margaret Albright

Virginia Arnold

Marian Blackmer

David Brumagen

Charlotte Claytor

Robert Crew

Nancy Earl

John Allison

Dorothy Austin

Shirley Bias

Ellen Burgess

Quentin Clingerman

John Croley

Glenn Elsey

Donna Lee Anderegg

Lillian Azevedo

John Binkley

Ann Burdett

Phyllis Collins

David Daniels

Samuel Erbe

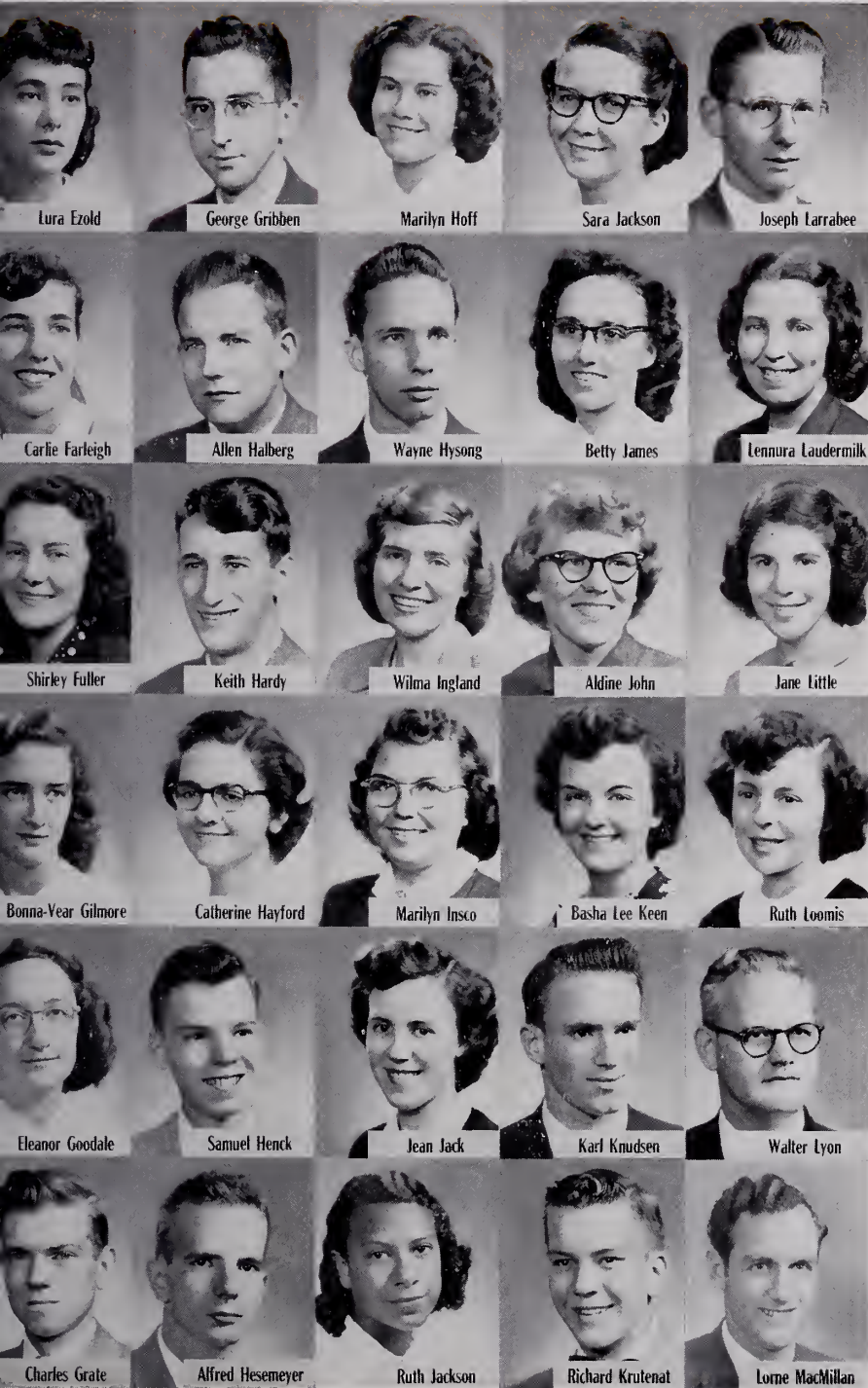
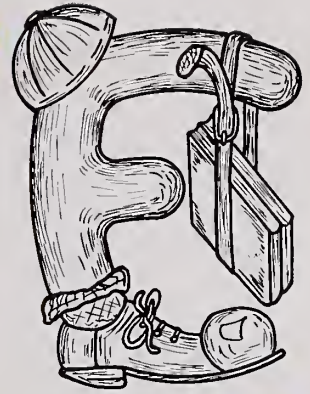

Lura Ezold

George Gribben

Marilyn Hoff

Sara Jackson

Joseph Larrabee

Carlie Farleigh

Allen Halberg

Wayne Hysong

Betty James

Lennura Laudermilk

Shirley Fuller

Keith Hardy

Wilma Ingland

Aldine John

Jane Little

Bonna-Vear Gilmore

Catherine Hayford

Marilyn Insko

Basha Lee Keen

Ruth Loomis

Eleanor Goodale

Samuel Henck

Jean Jack

Karl Knudsen

Walter Lyon

Charles Grate

Alfred Hesemeyer

Ruth Jackson

Richard Krutenat

Lorne MacMillan

FRESHMEN

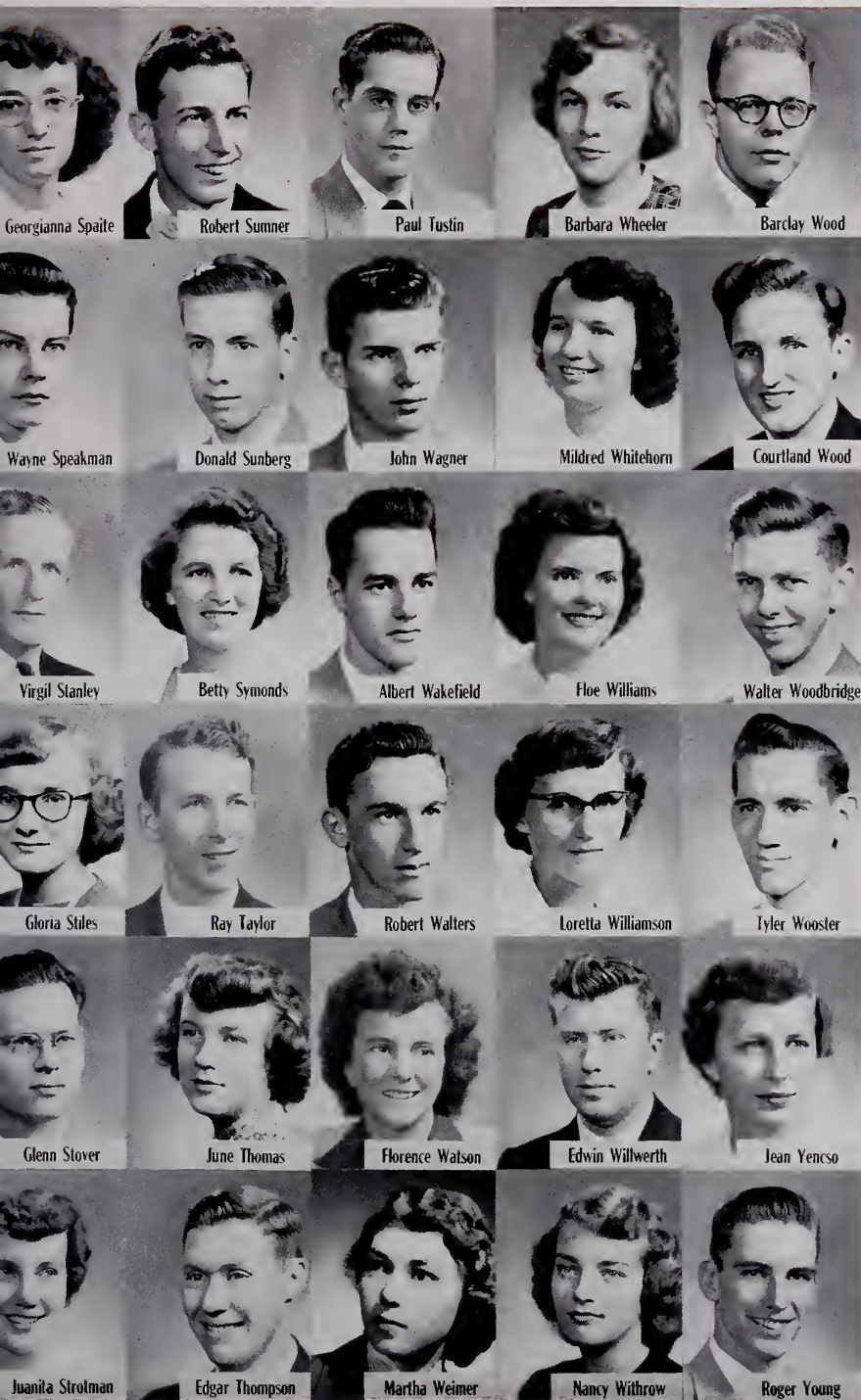
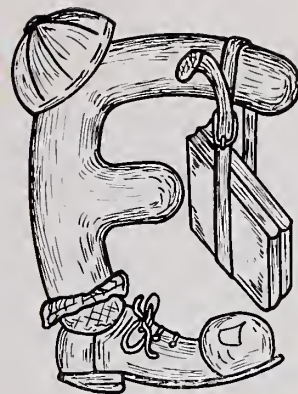

Georgianna Spalte

Robert Sumner

Paul Tustin

Barbara Wheeler

Barclay Wood

Wayne Speakman

Donald Sunberg

John Wagner

Mildred Whitehorn

Courtland Wood

Virgil Stanley

Betty Symonds

Albert Wakefield

Floe Williams

Walter Woodbridge

Gloria Stiles

Ray Taylor

Robert Walters

Loretta Williamson

Tyler Wooster

Glenn Stover

June Thomas

Florence Watson

Edwin Wilwerth

Jean Yencso

Juanita Strolman

Edgar Thompson

Martha Weimer

Nancy Withrow

Roger Young

GREENBOOK

Front Row (seated): Prof. Rothwell, V. Smith, G. Spaite, A. John, B. Shields, E. Mullen, Editor.
Second Row (standing): J. Yencso, C. Smith, C. Oulton, C. Palella, B. Milstead, S. Smith, Business Manager; C. Conser, J. Allison, D. Campbell.

SECOND SEMESTER STUDENTS

Front Row: H. Linton, E. Burdett, C. Ward, P. Stojanov, D. Shaffer, J. Hamann, E. Gower.
Second Row: R. Ibecheole, A. Kosty, P. Zeigler, K. Gibbs, H. Sumner, A. Tikasingh.

BIBLE CERTIFICATE COURSE

A new Bible Certificate Course was added to E. N. C.'s program of study this year. Designed to assist those who wish to prepare for Christian Service, the program has been arranged to meet the requirements of the

course of study for ministers.

New opportunity has thus been opened to provide the means for serious preparation to more who feel upon them the constraint of the Master's service.

Front Row (left to right): F. Randall, H. Ewart, Dr. Shields, E. Mallon, R. Steeves. Second Row: R. Wirth, L. Fair, J. Evans, D. Olson, A. Smith, L. Miller.

Left to right: H. Stetson, V. Pres.; E. Field., Sec.-Treas.; D. Brice, Chap.; S. Truitt, Pres.; J. Cameron, Advisor.

A C A D E M Y

After a year of fellowship and good times, we are convinced that this year's academy is "Not the biggest, but one of the best."

What fun we had last autumn at our breakfast at Faxon Park! The morning air certainly does something for a person's appetite. Quantities of eggs, bacon, apples, doughnuts, and coffee disappeared in no time.

"Exciting" best describes the North Quincy-Arlington football game we attended in the fall.

The Christmas party at Mrs. Nease's home was another highlight of the year. Exchanging of gifts, carol singing, games, and refreshments made the evening complete.

We had our serious moments, too. Our Monday night prayer meetings were forty-minutes of blessing that enriched our daily living.

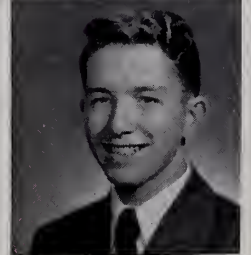
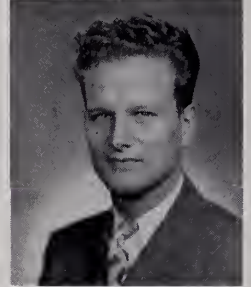

D. BRICE E. FIELDS G. McFALL C. OXLEY
 D. RANDOLPH S. TRUITT F. WENGER

SENIORS

MADELINE N NEASE
 Principal

UNDERCLASSMEN

EDWARD DELL
 History

RUTH CAMERON
 English, French

JAMES CAMERON
 Algebra, Social Science

ESTHER BLANEY
 HESTER SHIELDS
 (Not pictured)

Front Row: M. Goodnow, G. Black. Second Row: E. Simpson, H. Reeves, C. Pierce.

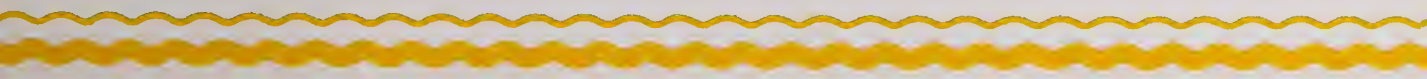

REFLECTING

"Reflecting as a mirror"

Flashing flares that give to life its sparkle of fun; . . . energetic enthusiasts learning responsibility, fairness and courage, self-control and self-expression — to live in harmony with others; . . . keen candles that search for the best in every sphere of activity; . . . molded models of the majestic Creator that mirror His glory.

*We are like pebbles,
Cast in the pool of time;
Each concentric ring . . .
Part of a great design . . .
A reflection of our lives,
Spreading endlessly,
. . . Encircling an eternity.*

the glory of the Lord"

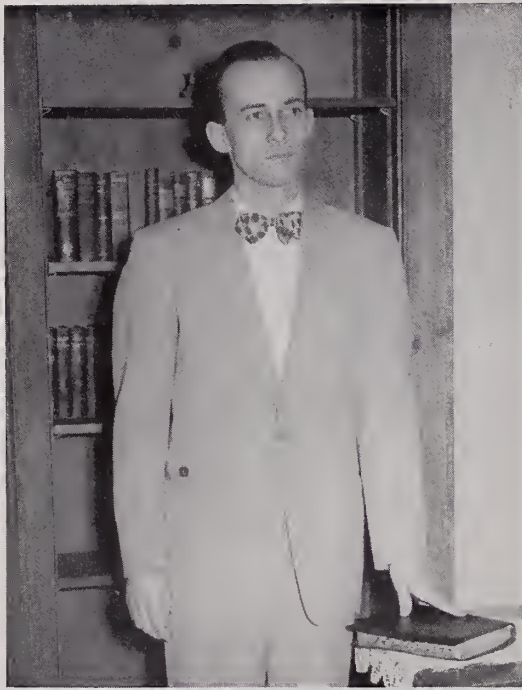

ROBERT HEDDEN, President

OFFICERS

ROBERT HEDDEN	President
MARIAN PAULI	Vice President
PROF. ROTHWELL	Faculty Advisor

REPRESENTATIVES

EULA-ADINE WINGET	<i>Nautilus</i> , Secretary
HERBERT DODGE	Sigma, Treasurer
QUENTIN CASWELL	<i>Campus Camera</i>
FLOYD JOHN	Delta
THOMAS BOATES	Kappa
JAY BERGERS	Zeta
GRACE ELIADES	All Clubs
STERLING SMITH	W. E. N. C.
DONALD DAVIS	Graduate
HOWARD RICKEY	Senior
DONALD YOUNG	Junior
GORDON WETMORE	Sophomore
ROGER YOUNG	Freshman
ROBERT LYNCH	Academy

STUDENT COUNCIL

Front Row (kneeling): G. Eliades, (seated): E. Winget, G. Wetmore, R. Hedden, M. Pauli, H. Dodge, D. Young. Second Row: F. John, S. Smith, H. Rickey, J. Bergers, R. Lynch, T. Boates, R. Young, Prof. Rothwell.

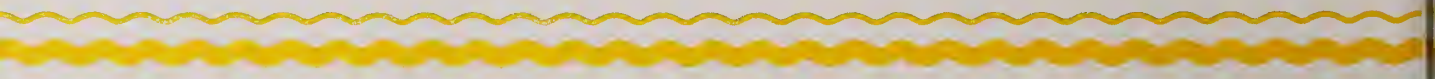

FALL PARTY

CHRISTMAS CANTATA

BOB HEDDEN, MRS. MANN, DR. MANN

ERNO BALOGH

College life — tops in every way this year!

The haunted house with Gwendolyn and Marmadrake chilled us at Halloween. Christmas brought a beautiful presentation of the story, "To Them Who Sit in Darkness," and a cantata by candlelight. Cupid was busy at the delightful Valentine's party, but not overworked even in leap year.

Revision of the society point system, the distribution of *Campus Cameras* to the community, and the framing of a Wollaston map for the office of Munro Hall were several of the council projects. A joint student-faculty committee revised the "Red and White" handbook.

Erno Balogh, famed pianist, was presented in a benefit concert to raise funds for a new Steinway grand piano for the College Auditorium.

We often chuckled at the amusing after-dinner announcements of our council prexy, but serious and capable leadership were his highest qualities. His chapel messages inspired us to deeper and more humble devotion to the Master.

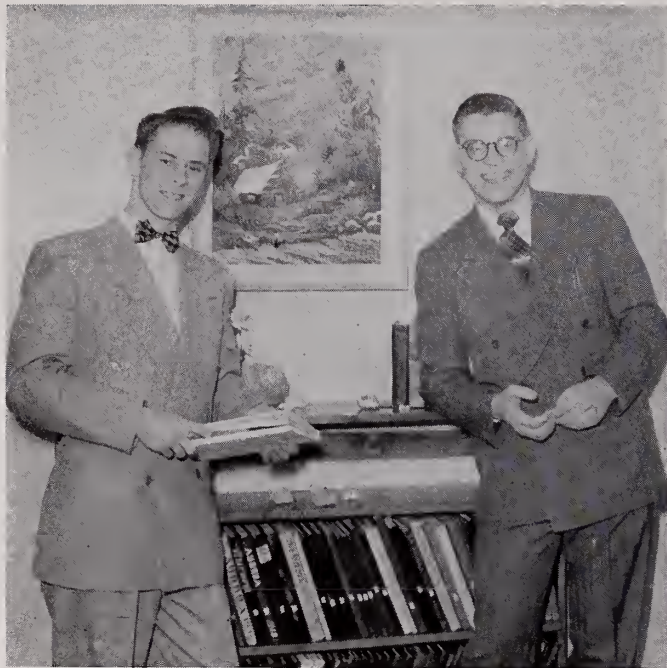

WILFRED WINGET, Editor and
DONALD STAHL, Bus. Mgr.

EDITORIAL STAFF

WILFRED WINGET	Editor-in-Chief
GORDON WETMORE	Associate Editor, Layout
GLORIA CRAWFORD	Associate Editor, Script
BARBARA HICKMAN	Literary Editor
RUSSELL METCALFE	Religious Editor
HELEN JOHNSON	Club Editor
DONALD YOUNG	Society Editor
IRVING LAIRD	Photography Editor
EDWARD SARDELLA	Personality Sketch Editor
EULA-ADINE WINGET	Secretary to the Editor
MIDGE HICKS, IRENE MONTGOMERY	Assistants to the Editors
RICHARD BARRUETO	Staff Photographer
DORIS YOUNG	Staff Artist
BARBARA MILSTEAD, MARY STUDLEY, MARY WALLACE	Typists
MRS. EDITH GOODNOW	Literary Advisor

BUSINESS STAFF

DONALD STAHL	Business Manager
CHARLES BRODHEAD	Advertising Manager
ANTHONY ODDO	Assistant Advertising Manager
SHIRLEY MARTIN	Secretary to Business Manager
C. G. SCHLOSSER	Business Advisor

The NAUTILUS for 1952

Front Row: E. Sardella, B. Hickman, G. Wetmore, G. Crawford, W. Winget, D. Stahl, Prof. Goodnow, E. Hicks, H. Johnson. Second Row: N. Hedden, C. Brodhead, I. Laird, D. Young, R. Sever, R. Barrueto, A. Oddo, E. Winget, S. Martin.

CHARLIE IANNELLO

IRVING LAIRD

GLORIA CRAWFORD
GORDON WETMORE

Dear Students:

The NAUTILUS is for you — this has been our guiding star from the first to the last step in its creation. Flashing bulbs, chattering typewriters, sticky fingers, tired eyes — all are symbols of our constant aim: to bring to you a book that would make enduring cheerful memories and inspire you to look ahead in faith.

To us the NAUTILUS is more than design and composition. It is the tangible embodiment of a great ideal. An ideal that pounds in the hearts of our president and each professor; an ideal that has gripped the thousands who have sacrificed to provide an E. N. C. for students and students for E. N. C.; an ideal that has inspired our theme, each line and word; an ideal that we have learned to live while at college — “TO SERVE THE PRESENT AGE.”

If our annual serves to bring enjoyment to those who gaze within its pages, and is a faithful ambassador of our E. N. C., we shall ever be happy that we have been the staff of the NAUTILUS for 1952.

QUENTIN CASWELL, Bus. Mgr. and
BETTY CHALFANT, Editor

CAMPUS CAMERA STAFF

BETTY CHALFANT	Editor-in-Chief
BARBARA HICKMAN, JOSEPH WILLIAMSON	Associate Editors
QUENTIN CASWELL	Business Manager
GLORIA CRAWFORD, IRVING LAIRD, DONALD LANTZ	Columnists
FLOYD JOHN	Sports Editor
DOROTHY AUSTIN	Associate Sports Editor
ROY HENCK	Religious Editor
HELEN JOHNSON	Feature Editor
ARTHUR SEAMANS	Headline Editor
JEAN YENC SO	Artist
RICHARD BARRUETO	Photographer
PROF. ALICE SPANGENBERG	Faculty Advisor
JUNE BARTON, PHYLLIS DAVIS, LEORA McGEE, BETTY SYMONDS	Typists
CHRISTINE APPLE, JEAN BLOYE, HARLEY BYE, GRACE ELIADES, NORMA HEDDEN, BOB JANACEK, FRED LORENZ, IRENE MONTGOMERY, LORRETA NUZUM, FLOYD SCHLOSSER, DORIS SHAFFER, DOROTHY SHENE, DON STAHL, WAVELINE TROUT, JERRY WETMORE	Reporters

The **CAMPUS CAMERA**

Front Row: N. Hedden, D. Austin, I. Laird, B. Hickman, Prof. Spangenberg, B. Chalfant, J. Williamson, O. Caswell, H. Johnson, F. John, R. Barrueto. Second Row: E. Henck, M. Blackner, I. Montgomery, L. McGee, R. Henck, A. Seamans, H. Bye, G. Crawford, D. Shene, B. Symonds, L. Nuzum, W. Trout.

**JOE WILLIAMSON
BARBARA HICKMAN**

**MARILYN STAPLES, ELSNOR PEARSALL
ELSIE MEYER, PHYLLIS BROWN
NORMA HEDDEN**

Thinking editors, roving reporters, clicking typewriters — early September indications that the 1951-52 “Campus Camera” was in the making.

In their endeavor to portray a complete picture of college life, the staff urged students to share their opinions by writing “Letters to the Editor.”

Prof. Cove’s trip to Europe, Canterbury panorama, pie testing, “craminations” — these were a few of the varied subjects featured in the “Camera” this year in harmony with the editor’s purpose to publish a newspaper with greater reader appeal.

“What do you think constitutes an ‘ideal man?’” Several student polls were conducted by staff members to investigate and reveal student ideas, opinions, and reactions.

Vital deadlines had to be met. But those with a “nose for news” were right on the job. Their conscientious work and co-operation produced this year’s “Student Voice of Eastern Nazarene College.”

(Left to right): Dean Munro, Honor Society Advisor; Professor Smith, V. President of Phi Delta Lambda; Mrs. Lechner, Pres. of Phi Delta Lambda.

“And unto one he gave five talents, to another two, and to another one; to every man according to his several ability . . .”

Realizing and using the talents that God has lent them, the members of the Honor Society have accepted the responsibility that is theirs to get the best that E. N. C. can offer them scholastically. They are a credit to the college in that they help to maintain its high educational standards. But more than that, they are a credit to the Kingdom of Christ, for they have “given of their best to the Master to join in the battle for truth.”

Fifteen per cent of those graduated each year may be elected to membership in the Phi Delta Lambda, national honor society of the colleges of the Church of the Nazarene.

H O N O R S O C I E T Y

Front Row (left to right): H. Johnson, Sec.-Treas.; F. John, Pres.; Dean Munro; A. Esselstyn, V. Pres.; E. Cunningham. Second Row: R. Merki, R. Parsons, J. Williamson, H. Rich, B. Hickman, M. Kemner.

ASTRONOMY CLUB

"Andromeda will be seen at 10:18 tonight."

Announcements like this prompted the "star-gazers" to leave their studies in order to observe a constellation through the telescope.

Besides visiting the planetarium at Science Park in Boston, the group toured Harvard University at the spring Open House and made telescopic observations of different celestial bodies. February sky maps obtained at the planetarium provided interesting material for study.

Front Row: L. Ezold, M. Boshart, S. Jackson, G. Stiles, Prof. Hunting, Dr. Shrader, H. Bye, Pres. K. Clingerman, V. Pres., F. Williams, Sec.-Treas., B. Adams. Second Row: C. Smith, M. Cook D. Kereluik, J. Hughes, A. Seamans, D. Penny, A. McCurdy, J. Duncan R. Hardin, D. Matmueller, D. MacPherson, C. Claytor, M. Parsons.

Front Row (left to right): J. Yencso, P. Kemner G. Eliades, Sec.; Prof. Babcock, A. Pyne, Pres.; E. Tikasingh, Treas.; W. Erbe, Chap. Second Row: A Esselstyn, C. Oulton, C. Brodhead, M. Ferguson, R. Ibecheole, I. Bonnallie, E. Jackson.

BIOLOGY ASSOCIATION

Outdoor life? We love it!

Biting cold, snapping twigs, and ever-ascending slopes were no obstacles to these nature lovers.

Clad in sporting togs, members of the club went to the Blue Hills for their annual dinner cooked in aluminum foil over fiery hot coals.

Charts, terrariums, plaster models, and Delineascope slides were done by the members in project work or as hobbies.

BOWNE PHILOSOPHICAL SOCIETY

Think, think — philosophers must, and this year the problems of minority groups were investigated in thought-provoking sessions.

Several speakers were sponsored by the club to present their philosophies. Prof. William Cousins, a Negro sociologist from Wellesley College, lectured to the students on "The Race Problem." A Catholic priest and a Jewish rabbi lectured to the group on modern human relations.

Front Row: W. Winget, C. Bourne, H. Rich, Sec.-Treas., I. Koelker, Pres., R. Hutcheon, V. Pres., L. Prosperi H. Rickey, D. White, L. Johnson. Second Row: O. Woodward, J. Parker, H. Pinkston, E. Lemieux, N. MacPherson, R. Heiden, F. Ketner, J. Friend, Prof. Rothwell.

Front Row: D. Andrieg, R. Merki, Treas., A. Esselstyn, Sec., Prof. Hunting, Dr. Shrader, R. Barrueto, Pres. G. Eliades, E. Burgess, C. Pallella. Second Row: C. Gonzales, K. Hardy, R. Hardin, R. Hutchinson, D. Harding, N. Copeland, R. Sever, J. Larabee, R. Bradley, A. Otudeko.

CHEMISTRY CLUB

Programs sponsored by the Chemistry Club this year ranged from discussion of T. N. T. to demonstration of delicate contact lenses.

The cyclotron at the Massachusetts Institute of Technology, and the basic heavy chemicals at the Monsanto Chemical Company were studied by the group. Members also visited the State Food Laboratories and Medical Research Centers, and attended meetings of the Northeast Chemical Association and the Inter-collegiate Chemistry Club.

C. C. U. N.

Which way to world peace? Purposing to investigate and discuss contemporary world events, the Collegiate Council for the United Nations was organized this year. Students representing 11 countries were challenged to present new ideas on world affairs.

Mr. Hans J. Schultz of the Danish Embassy lectured to the group. Through the work of the Council, foreign students were helped to adjust to the American way of life.

Front Row (left to right): Prof. Smith, A. Chandler, A. Esselstyn, A. Otudeko, Pres. Second Row: S. Morales, Y. Akashi, R. Ibecheole, J. Anderson, E. Tikasingh, E. Jackson.

Front Row: C. Smith, N. Monet, C. Wood, E. Goodnow, Sec.-Treas., M. Larsen, Pres., Prof. Cove, P. Lick, V. Pres., P. Collins, A. Calhoun, J. Bloye, G. Eby. Second Row: A. Burdett, J. Merriman, M. Bye, L. Ezold, E. Sardella, A. Rose, E. Shields, A. Wakefield, M. Cook, E. Winget, J. Miller, R. Handloser, L. Albin, J. Yencso. Third Row: T. Wooster, J. Wetmore, K. Knudsen, M. Bigelow, M. Shene, M. Downes, B. McCutcheon, M. Miller, B. Symonds, A. J. Shoff, R. White, E. Mullen, D. Driggs.

FINE ARTS CLUB

Lovers of Mozart and Michelangelo pooled their talents and interests to form the newly-organized Fine Arts Club.

Regular meetings alternated with music and art. However, a combination resulted when two students sketched their impressions in pastels while listening to one of Handel's water suites.

A concert by the New England Conservatory orchestra and Miss Cove's 23 "ha ha's" are among our favorite memories.

FUTURE TEACHERS OF AMERICA

To be friendly or stern — which is better for the beginning teacher? Questions and problems encountered by former F. T. A. members now teaching were presented to the club. These E. N. C. graduates corresponded with the association by means of edited bulletins.

Colored slides of her recent trip to Great Britain and Europe were shown by Professor Cove. A member of the New England Dairy and Food Council presented educational materials on health.

Front Row: A. Chandler, E. Hicks, M. F. Williams, E. Hilyard, M. Wallace, M. Munsug, E. Henck, V. Eshleman, Pres., Prof. Parsons, Dr. Groves, I. Montgomery, V. Pres., A. Finch, Sec., V. Masters, M. R. Gray, B. Herrington, A. Calhoun, R. Handloser, M. Copeland, J. Moore, F. Kelley, R. Loomis. Second Row: E. Goodnow, T. Roberts, R. Mull, E. Mullen, M. J. Bowers, R. Hysong, E. Cunningham, C. Oulton, J. Stratton, V. Bailley, L. Mullen, D. Reinhart, J. Gavette, M. Staples, M. Miller, P. Harvey, M. Pauli, A. Peabody, M. Myers, M. McLeod, M. Dollinger, L. Nuzum, R. Freese, J. Thomas, M. Insko, M. Bye, M. Weimer, S. Hazelton, S. Jackson, W. Trout, D. Mack. Third Row: B. Goodale, L. Albin, E. Blake, B. Hickman, B. Adams, C. Hersey, R. Miller, K. Knudsen, C. Rice, A. Pyne, A. McCurdy, B. McCutcheon, E. Peabody, D. Young, C. Smith, T. Christianson, H. Young, J. Wetmore, E. Sardella, D. Kereluik, N. Hedden, G. Stiles, G. Spaitte, J. Bloye, G. Eby.

Front Row (kneeling): E. Winger, M. Wallace. Second Row: (seated) C. Apple, Sec.-Treas., R. M. Martin, B. Hickman, Pres., D. Shene, V. Pres., R. Freese, E. Meyer. Third Row (standing): R. Henck, M. Miller, Prof. Williamson, M. Staples, J. Baker.

HOUSE COUNCIL

Social etiquette at E. N. C.? For a new project this year, the House Council sponsored a series of lectures dealing with proper social etiquette for girls. Mrs. G. B. Williamson's talk was outstanding.

New drapes? Bedspreads? Candy? These were popular questions last September when plans for Open House were being made. In the fall, three cackling witches scared all girls to the spooky parlor for a Halloween party. The Council also planned for prayer meetings.

LAS ESTRELLAS

Senioritas and seniors enjoyed their siestas after the early morning breakfast at Squantum Point.

To better acquaint the members with our neighbors south of the border, a film on Mexico was shown.

Singing carols in Spanish and Paul Rothwell's reading of his piece were special features of the Christmas party. This year the club purchased new records of Spanish songs for the language department.

Front Row A. Pruden, L. Azevedo, M. Brown, R. Freese, V. Pres., S. Morales, Pres., Mrs. Rothwell, C. Gonzales, Treas., C. Hersey, Chaplain, S. Bias., Sec., E. Reddish, E. Jackson, R. Loomis, D. Nylon. Second Row: M. Weimer, F. Williams, J. Allison, M. Bigelow, A. McClung, R. Barrueto, A. Moore, A. Halberg, B. Milstead, W. Speakman, J. Binkley, J. Thomas, D. Mellon, L. Reed.

Front Row: B. Chalfant, E. Hicks, N. Hedden, V. Pres., A. Cubie, J. Moore, Sec.-Treas., I. Laird, Pres., Prof. Spangenberg, Dean Munro, Prof. Goodnow, I. Montgomery, A. John. Second Row: B. Herrington, M. Blackmer, G. Jessop, M. Wallace, V. Eshleman, B. Hickman, G. Crawford, D. Shene, L. Nuzum, I. Coghill, M. MacLeod, M. Dollinger, V. Moore. Third Row: E. Esselstyn, I. Mullen, S. Chase, W. Winget, D. Young, S. Morse, A. Seamans, F. John, R. Parsons, R. Hedden, A. Oddo, A. Peabody, E. Henck.

LITERATURE CLUB

"Lit." enthusiasts enjoyed groping their way through the secret passage in the House of Seven Gables and wandering through Whittierland when they toured literary shrines near Boston last fall.

Club members also circled the globe vicariously as they met each month to discuss European, Oriental, Negro, and contemporary literature. For a project this year, the club purchased a record player and several Shakespearean records.

PSYCHOLOGY CLUB

A catatonic schizophrenic or a senile psychotic? Various types of abnormal individuals were observed by the students who made the annual trip to the state mental institution at Danvers.

"Psychology in Religion" was the topic of the lecture given by Prof. Henry J. Knowles to the club.

Two films illustrating child psychology were observed by the members — "The Quiet One" and "The Angry Boy."

Front Row: D. Austin, M. Meredith, B. Gilmore, M. Musnug, P. Stoner, E. Jones, Treas., E. Meyer, Pres., Dr Groves, S. Hazelton, Sec., F. Watson, J. Bryan, M. Copeland, B. Stanford. Second Row: M. F. Williams, P. Brown, M. Pauli, A. Otudeko, R. Hardin, A. Christenson, P. Tustin, J. Glennie, N. Copeland, R. Janacek, C. Smith, H. West, M. Merchant, E. Mallon.

Front Row: H. Norris, I. Laird, G. Elsey, A. Otudeko, H. Pinkston, D. Kereluik, E. Tikasingh, W. Erbe, A. Oddo, D. Wise, G. Gribben, K. Clingerman, R. Hedden, A. McClung, W. Speakman, W. Hardin. Second Row: C. Brodhead, F. Ketner, C. Smith, H. Brake, D. Sunberg, T. Skidmore, R. Barrueto, R. Hutchinson, J. Hughes, J. Williamson, H. Rogers, H. Reeves, J. Binkley, D. Brumagin, F. John, D. White, R. Parsons. Third Row: H. Young, G. Hornberger, J. Wetmore, K. Knudsen, W. Hysong, P. Knight, W. Becker, H. Bye, Q. Clingerman, R. Hysong, R. Lynch, A. Seamans, A. McCurdy, H. Nicholson, A. Pyne.

ROVER CREW

Campfires . . . straw ticks . . . meals cooked in aluminum foil.

These words epitomize memories for the "Rovers" who liked "roughing it" in E. N. C.'s Blue Hills Camp. Building an igloo in the White Mountains was their winter's escapade for these outdoor men. In contrast to this cold job was a yacht cruise in the spring.

Several members, advised by Dr. Gould, worked to attain the "God and Country Award."

SPEECH CLUB

MacArthur's four-point program . . . Faust . . . Dickens' *Christmas Carol* — these words reveal the varied activities of the Speech Club. Debates, skits, informal discussions, and discussions on parliamentary procedure were participated in by members.

A study of children with defective speech habits was made by the group. As a project for this year, the students recorded and analyzed different types of voices.

Front Row: C Smith, J. Copp, D. Anderson, E. Hilyard, J. Stratton, Sec.-Treas., L. Johnson, Chaplain, Prof. Dygoski, M. Clark, Pres., C. Wordsworth, V. Pres., M. Merritts, G. Spaitte, A. Chandler, M. Hoff
Second Row: M. Cook, R. Mull, D. Couture, D. Draper, T. Starnes, H. Rogers, C. Guscott, Q. Clingerman, J. Watkins, W. Becker, H. Pinkston, J. MacNeill, L. Shellito, F. Williams, W. Trout.

Front Row: E. Sardella, E. Hilyard, C. Apple, C. Wood, R. Sever, C. Guscott, S. Smith, S. Hazelton, C. Wordsworth, Q. Clingerman. Second Row: H. Brake, E. Thompson, A. Krutenat, A. Seamans, J. Glennie, J. Watkins, R. Walters, A. Pyne, W. Speakman, J. Wetmore.

W. E. N. C.

"660 on your dial." Broadcasting several times each week, the campus radio station presented new and varied programs.

"Showers of Blessings," recorded by the Nazarene radio league, and "Guest Star," the U. S. Treasury Department Defense Bond program, were both supplied to the station without cost.

A record library was started this year for the immediate betterment of W. E. N. C. and for the use of music students.

FEATURES

ERNO BALOGH

ALICE FARNSWORTH

FRIDAY EVENING PROGRAMS

Balogh . . . Farnsworth . . . Wilfinger . . . and the magic of music. A deeper love for great art inspired us as we listened to the prominent Boston soprano, the world-renowned composer and concert pianist, and the accomplished violinist, youngest member of the Boston Symphony Orchestra.

Then, how delighted we were when "Maestro" Greg Larkin directed E. N. C.'s orchestra in its fourth annual concert. The *Warsaw Concerto* with Professor Olive Marple pianist was the featured work

and thrilled all who listened.

In the spring, the college presented Mrs. G. B. Williamson in an interpretive reading recital which will be fondly remembered as a truly fascinating rendition of *The White Cliffs*.

The Bible-reading contest, senior recitalists, society programs, and student council parties brought inspiration and fun for all, filling out a year in which "date nights" were wonderfully enjoyable and relaxing for the students.

GOTTFRIED WILFINGER

AUDREY WILLIAMSON

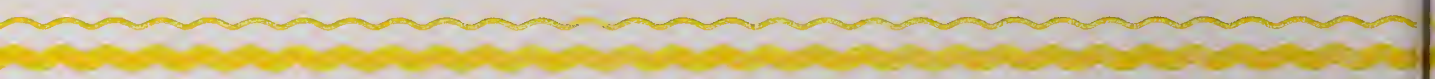

(Left to right): S. Blachly, Chap.; E. Esselstyn, Sec.; R. Sever, Treas.; N. Hedden, V. Pres.; C. Young, Pres.

With disregard for the usual ballyhoo of Rush Day, President Chuck Young substituted for harangue a hearty invitation to join the Deltas, "the friendly society." Thirty-nine new members, signing up at "Ye Olde Fellowship Inn," were warmed immediately by coffee and doughnuts.

In the society program, in ball games, and in prayer meetings, the unity of fellowship was the keynote of all activities. The month of May crowned Delta activity for the year with the traditional Delta-Zeta boat trip.

DELTA SOCIETY

CHEERLEADERS

E. JACKSON
A. JOHN
B. ROSE
D. AUSTIN
L. ALBIN

FOOTBALL

Front Row
R. TAYLOR
H. NICHOLSON
R. METCALFE
R. WORTH
Second Row
D. GRIMM, Co-ordinator
W. ERBE
R. LYNCH
R. CLARK
H. NORRIS

BASKETBALL

Kneeling
F. JOHN
D. YOUNG
Standing
R. LYNCH
G. AUSTIN
F. DeBAR
D. GRIMM

VOLLEYBALL

Front Row
B. MILSTEAD
D. ANDERSON
B. HICKMAN
Second Row
D. AUSTIN
E. JACKSON
R. MULL
P. ALBRIGHT
L. ALBIN
A. JOHN

BASKETBALL

Front Row
E. JACKSON
P. ALBRIGHT
A. JOHN
Second Row
D. AUSTIN
D. ANDERSON
B. MILSTEAD
B. HICKMAN
L. ALBIN

DELTA SPORTS

Deltas showed a determined spirit throughout the year. The football team won two games and lost six, tying the record of the Kappas. Cheered by Paul Lick's megaphone squad, the boys' basketball team thrilled the crowd by edging out the Zetas in the last minutes of a close game.

In volleyball the Delta girls worked to a second place tie with the Sigmas. Their basketball team, strengthened by newcomers, boasted a fast-passing, high-scoring offense.

CHARLES BRODHEAD, Pres.

The honor society for E. N. C. athletes organized this year with nineteen outstanding players selected from the four societies. In football, softball, tennis, ping pong, volleyball, and basketball, they have proved to be tops in sportsmanship and athletic ability.

To serve the school sports program by improving gymnasium equipment, the club initiated the "W-W" program — wood for rebuilt backboards, and water, or a drinking fountain, for the players.

The sale of season tickets was successful enough to finance both projects as well as pay for the regular appearance of Harold Wallace, our favorite "ref."

"N CLUB"

Front Row (left to right): R. White, M. Pauli, M. Meredith, R. Parsons, C. Brodhead, Pres.; Prof. Naylor, Advisor; B. Hickman, E. Parsons, V. Bailey. Second Row: C. Apple, G. Crawford, F. John, M. Clark, F. Ketner, H. Long, J. Friend, J. Parker.

Front Row (seated): B. Gardner, V. Pres.; F. Ketner, Pres.; E. Henck, Sec.
 Second Row: T. Boates, S. C. Rep.; C. Holman, Chap.

Ah-oo-gah! The raucous horn on a 1915 Model T Ford drew flocks into the Kappa corner of the gym on Rush Day. Selling his society as he would sell a new car, President Fran Ketner led a Kappa drive for members which resulted in first place rank with fifty-one new Kappas.

Outings, sports, and weekly prayer meetings rounded out society activity.

Never to be forgotten was the Kappa program, *The Korean Letter*, which reflected clever planning and outstanding co-operation.

KAPPA SOCIETY

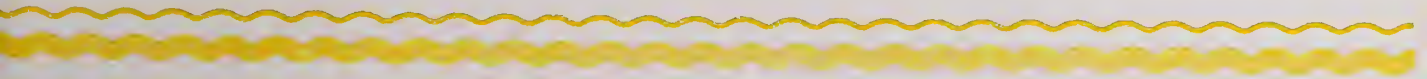

CHEERLEADERS

C. SMITH
D. ROBERTS
P. COLLINS
J. YENCISO

FOOTBALL

Front Row
D. DANIELS
H. STETSON
D. McSAVANEY
R. YOUNG
R. PARSONS
Second Row
A. McCLUNG, Co-ordinator
J. BAKER
D. LANTZ
D. DRAPER
H. YOUNG

BASKETBALL

Front Row
D. MATTMUELLER
R. PARSONS
Second Row
F. KETNER
J. BIGELOW
R. YOUNG
H. YOUNG

VOLLEYBALL

Front Row
B. SHIELDS
M. MERIDITH
Second Row
I. BONNALLIE
M. SMART
L. WILLIAMSON
P. COLLINS
M. BYE

BASKETBALL

Front Row
E. REDDISH
L. WILLIAMSON
Second Row
M. MERIDITH
E. ZIERT
B. SHIELDS
M. SMART
C. SMITH

KAPPA SPORTS

Kappa sports this year showed a spirit which refused to be beaten as the football team tied the record of the Deltas. The boys' basketball team, well balanced and polished, entered zestfully into the fight for first place.

Although they were in fourth place in volleyball and were slow starting in basketball, the Kappa lassies gave all opponents a taste of their aggressive playing.

Lusty lungs and the perennial cowbell faithfully supported blue and white games.

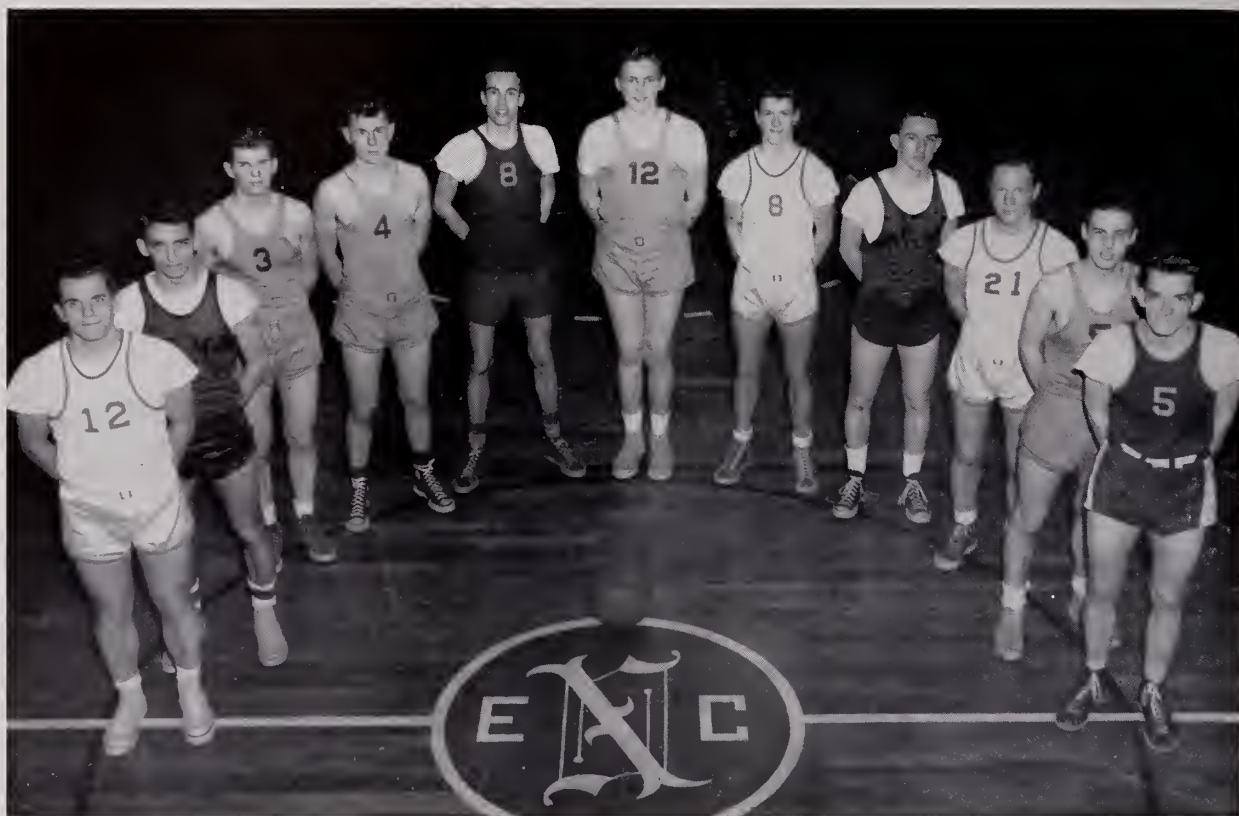

(Left to right): F. Ketner, Guard; T. Starnes, Forward; J. Wagner, Forward; D. Heinlein, Forward; F. DeBar, Center; C. Wood, Center; D. McSavane, Forward; R. Walters, Guard; R. Parsons, Forward; T. Christensen, Guard; D. Grimm, Forward.

ALL STAR BASKETBALL

From the first blast of the whistle our boys in red played determined, aggressive ball, but they were unable to achieve their goal of two wins over Gordon College. Coaches Nease and Naylor were able to start first-class basketball talent, and they had on hand plenty of capable reserves, but lack of game experience together robbed E. N. C. of the split-second timing and co-ordination necessary to beat decisively a winning Gordon team in the middle of its successful season.

The girls' team was decidedly improved this year. New additions to the squad from the freshman class produced the passing and scoring attack necessary to crack the rival defense and match their offense.

At both games there was the best in sportsmanship and enthusiastic cheering from the loyal supporters of the All-Stars.

Front Row: W. Trout, Sec.; R. Wanner, Chaplain; H. Long, Co-ordinator; C. Brodhead, Pres. Second Row: M. Larsen, V. Pres.; R. Bruce, Co-ordinator; Prof. Naylor, Advisor; H. Dodge, S. C. Rep.; Q. Caswell, Treas.

"Climb with the Sigmas!" On Rush Day this slogan was symbolized by a red and black rocket. Forty-eight initiates secured for the Sigmas second place in the scramble for new members.

Enthusiasm in society activities characterized the red and black. There were outings, the usual games, meetings, the Sigma program, and well-attended prayer meetings.

President Chuck Brodhead's recruiting speech shows the Sigma spirit: "You can be happy with any society, but if you want pure bliss, join the Sigmas."

SIGMA SOCIETY

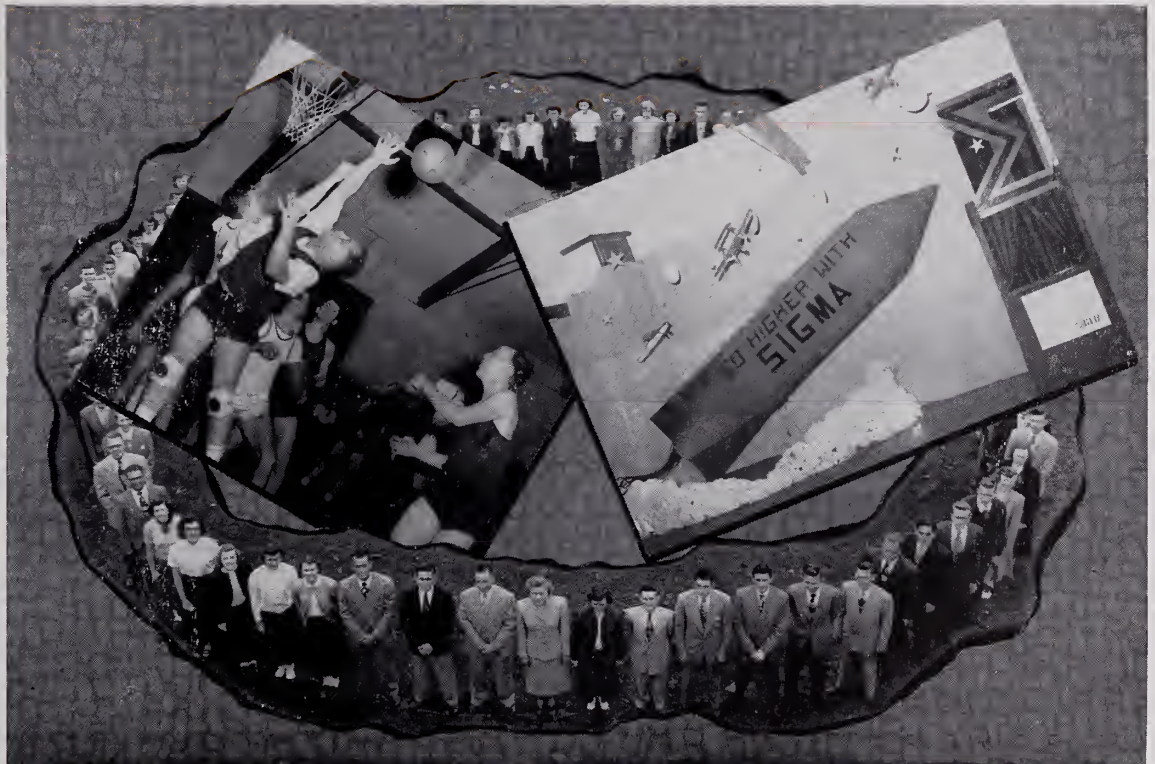

CHEERLEADERS

E. BURGESS
F. KELLEY
R. BRUCE
A. CUBIE
V. SMITH

FOOTBALL

Front Row
G. HORNBERGER
R. WALTERS
C. SELLARS
H. REEVES
Second Row
H. LONG, Co-ordinator
C. BRODHEAD
J. WILLIAMSON
W. SPEAKMAN

BASKETBALL

Front Row
R. WALTERS
F. LOVEJOY
T. STARNES
Second Row
H. REEVES
C. SELLERS
K. EDWARDS
G. BRYNER
W. SPEAKMAN
H. LONG

VOLLEYBALL

Front Row
A. CUBIE
S. TRUITT
Second Row
A. J. SHOFF
E. SMITH
R. BRUCE
G. JESSOP

BASKETBALL

Front Row
S. TRUITT
A. FINCH
Second Row
A. CUBIE
R. BRUCE
E. SMITH
A. J. SHOFF
G. JESSOP

SIGMA SPORTS

Strength in reserves and a determined offense won for the Sigmas a tie with the Zetas for first place in football competition. Lacking tall boys, the basketball team was forced to rely on speed and traditional plucky playing to be constantly dangerous.

Teamwork and faithful practice gave the Sigma girls a second place tie with the Deltas in volleyball and a successful basketball season.

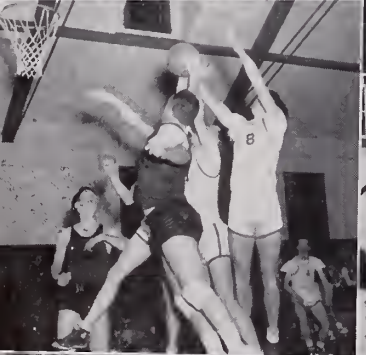

Front Row: J. Bergers, S. C. Rep. R. Phillips, Chaplain. Second Row: H. Brooks, Co-ordinator; G. Crawford, V. Pres.; Prof. Dixon, Advisor; D. Shene, Sec.; R. Bailey, Pres.

In the far right-hand corner of the gym stood the Arch of Triumph on Rush Day, symbol of leadership in society activities. Twenty-nine new students marched through it to sign with the Zeta society.

Fielding the team to beat in sports, the green and gold maintained a reputation for being tops.

The Zeta program and the Friday after-dinner prayer meeting reflected the spirit of the society.

A boat trip with the Deltas capped the Zetas' activities for the year.

ZETA SOCIETY

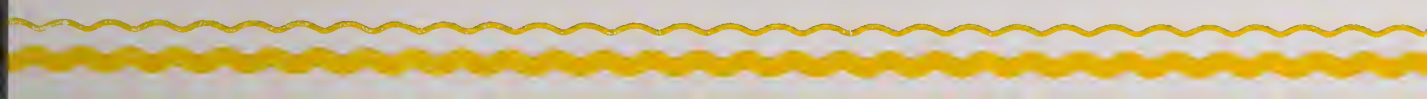
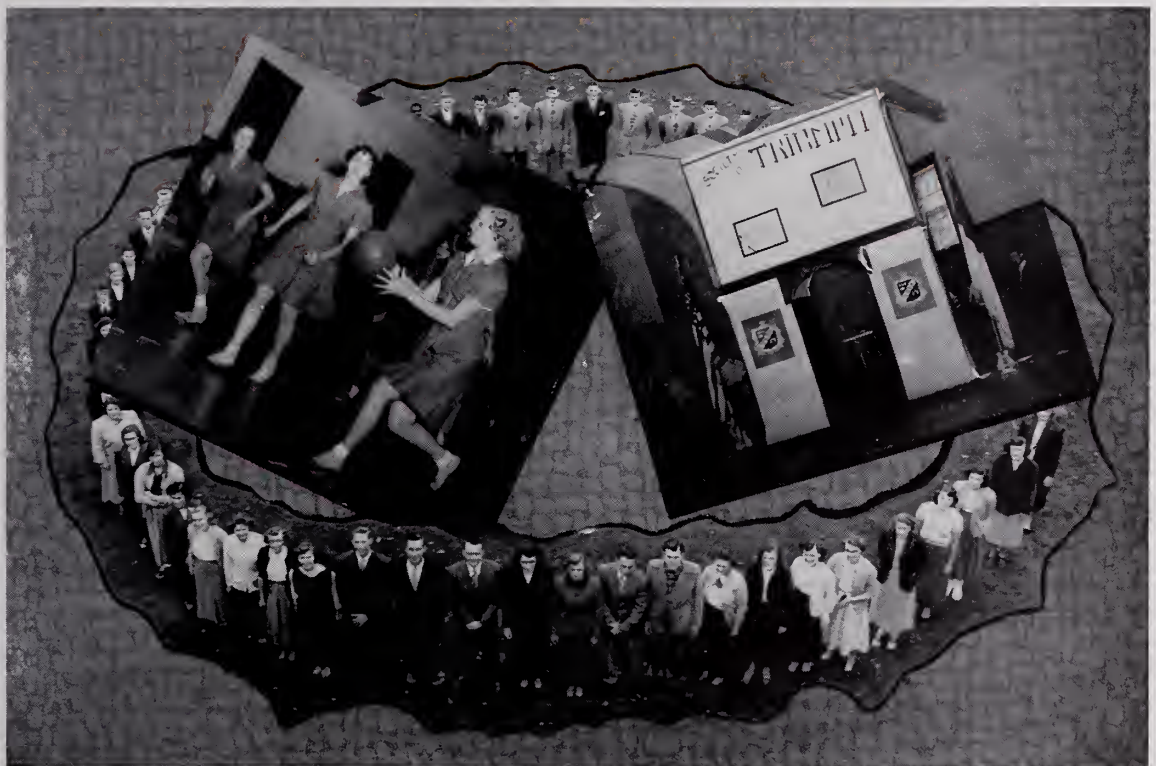

CHEERLEADERS

B. GILMORE
R. WHITE
N. NEILSON
B. HERRINGTON

FOOTBALL

Front Row
W. HYSONG
J. BERGERS
M. SHENE
D. ALEXANDER
Second Row
R. RUPERT
R. HYSONG
H. PINKSTON

BASKETBALL

Front Row
C. WOOD
J. WAGNER
Second Row
M. SHENE
R. HYSONG
K. RETTER
W. HYSONG
H. BROOKS

VOLLEYBALL

Front Row
C. APPLE
R. WHITE
Second Row
C. FARLEY
M. BROWN
G. CRAWFORD
T. ROBERTS
N. NEILSON

BASKETBALL

Front Row
C. FARLEY
N. NEILSON
Second Row
R. WHITE
T. ROBERTS
G. CRAWFORD
M. BROWN
C. APPLE

ZETA SPORTS

The green and gold again was able to produce talent which made the Zetas the team to beat in every sport. A powerful football squad clicked off scores to tie for first place, and a big accurate basketball team gave every opponent forty minutes of trouble.

Zeta girls' teams were every bit as good as the boys'; they produced the outstanding scorer of the campus in Mabel Brown and won first place in volleyball competition.

GLORIFYING

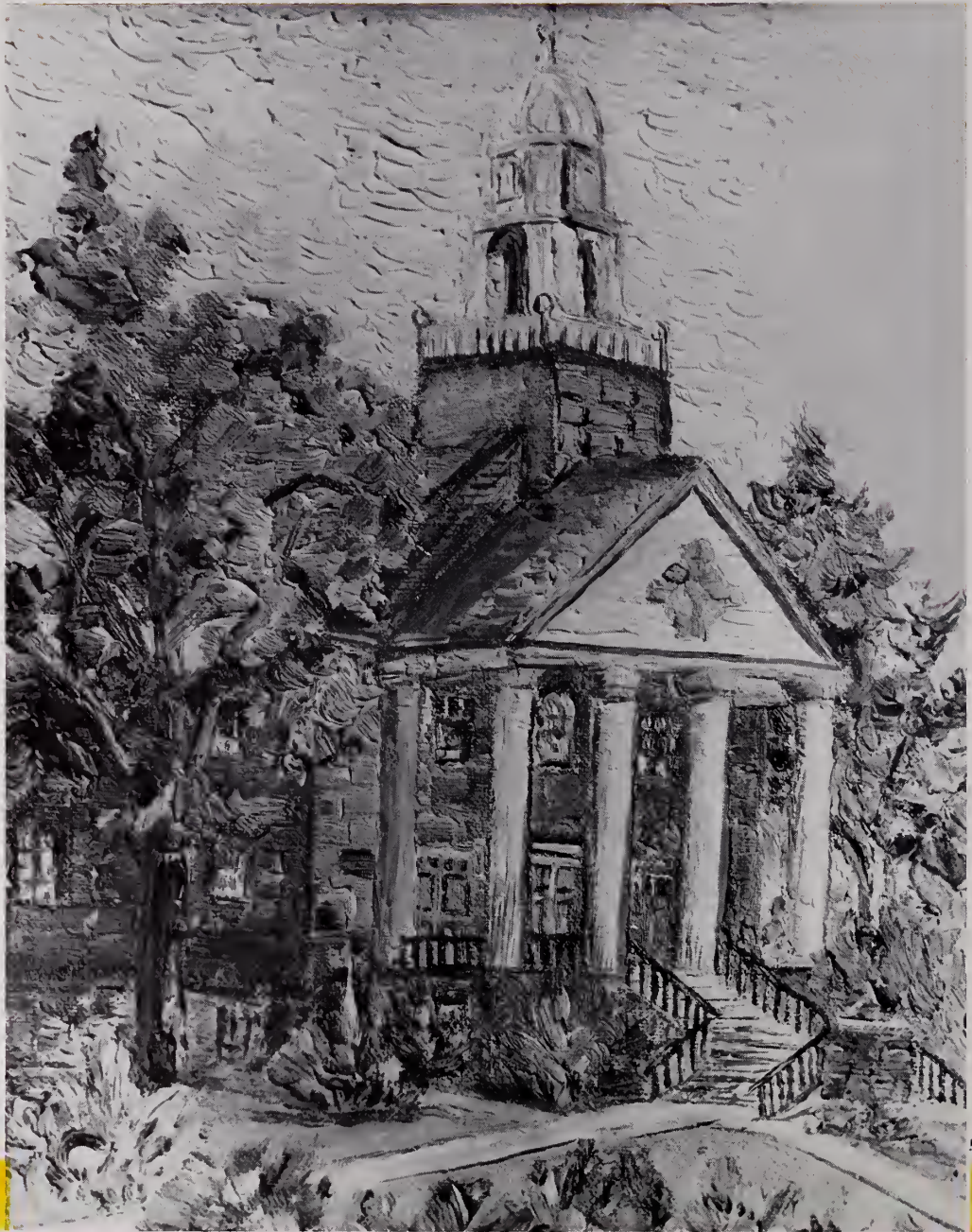

"Let your light so shine . . . and glorify"

Iowering torches for spiritual freedom, feeding the fires of revival . . . blazing beacons in a day of moral gloom, leading men from the perils of confused thinking and chaotic living; . . . glowing candles glorifying the Father, burning sacrificially upon the altar of life.

*Lift high thy light;
Send out thy beam
Above a world grown dim;
That men may see,
Where falls its gleam,
. . . A path to Him.*

our Father which is in heaven"

REV. J. GLENN GOULD, D.D.

OUR PASTOR SPEAKS

The theme of this book, "Ye Shine as Lights," echoes one of the most daring of St. Paul's inspired insights. In exhorting the Christians at Philippi to constancy in their devotion, he likens them to the very stars in their courses. These heavenly bodies are so predictable in their movements that mariners may safely steer by them through the trackless sea. And in the midst of a sinning world, veiled by deepening

shadows, we who know Christ must shine as lights.

Your year at Eastern Nazarene College has helped you better to understand the world in which you live, the social order of which you are a part, and the greatest mystery of all — yourself. But we hope its major contribution has been a better knowledge of Christ and a clearer reflection of His beauty. From this day on, make this your first concern.

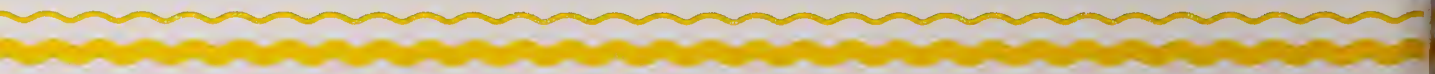

Front Row (seated): B. Hickman, Sec.-Treas.; G. Crawford, Pres.; R. Parsons, V. Eshleman, V. Prs. Second Row (standing): I. Laird, Chorister; J. Allen.

N. Y. P. S. COUNCIL

Double or Nothing . . . Talent Scout Night . . . Let's Be Different . . . Here Comes the Postman . . . Twenty Questions . . . Stump the Experts. These were the titles of a few of the most outstanding programs.

"Miss N. Y. P. S.? Never! I would be sure to miss something special!"

A program that was different, but one that was inspiring awaited the students who attended the Young People's services this year. We were thrilled by Dr. Groves' chalk drawing of Sallman's Head of Christ. The testimony of Al Brickner, a converted Jew, inspired us. Each Sunday night brought surprises and blessings.

"Wonderful Savior, my heart is filled with praises to thee."

STUDENT MINISTERIAL ASSOCIATION

The purpose of the Student Ministerial Association is to acquaint future ministers with practical problems, and to stimulate interest and action even during the busy years of intense study and preparation. The membership is made up of upperclassmen who are minis-

terial students, and meets monthly to hear guest speakers.

Harry Rich, president of the Association, delivered an inspirational message in the annual chapel service given by the student ministers. "We'll work till Jesus comes."

Front Row (left to right): W. Parks, C. Peryea, L. Proserpi, F. Oxenford, C. Bourne, P. Elliott, H. Rich, Pres.; E. Landers, Sec.-Treas., W. Winget, I. Laird, R. Long, P. Bowlby, A. Oddo, V. Morse, I. Koelker, L. Fair. Second Row: H. Brooks, C. Cunningham, H. Ewart, R. Inland, O. Woodward, R. Steeves, J. Holstead, D. White, C. Holman, F. Ketner, E. Jones, V. Shankle, D. Hardy, R. Hedden, J. Friend. Third Row: J. Baker, D. Hennen, R. Metcalfe, D. Alexander, D. Wise, H. Rickey, F. Randall, H. Nicholson, L. Johnson, R. Clark, H. Rogers, N. MacPherson, R. Henck, W. Summers, L. Miller.

Rev. Roy F. Stevens

Rev. T. E. Martin

Rev. Raymond Browning

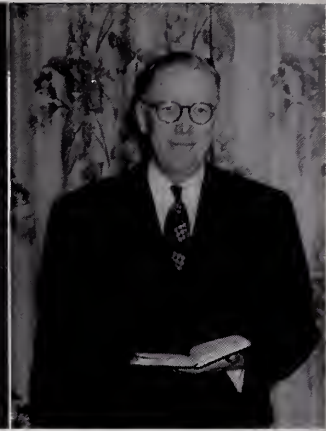

Rev. G. B. Williamson, D.D.

OUR GUESTS

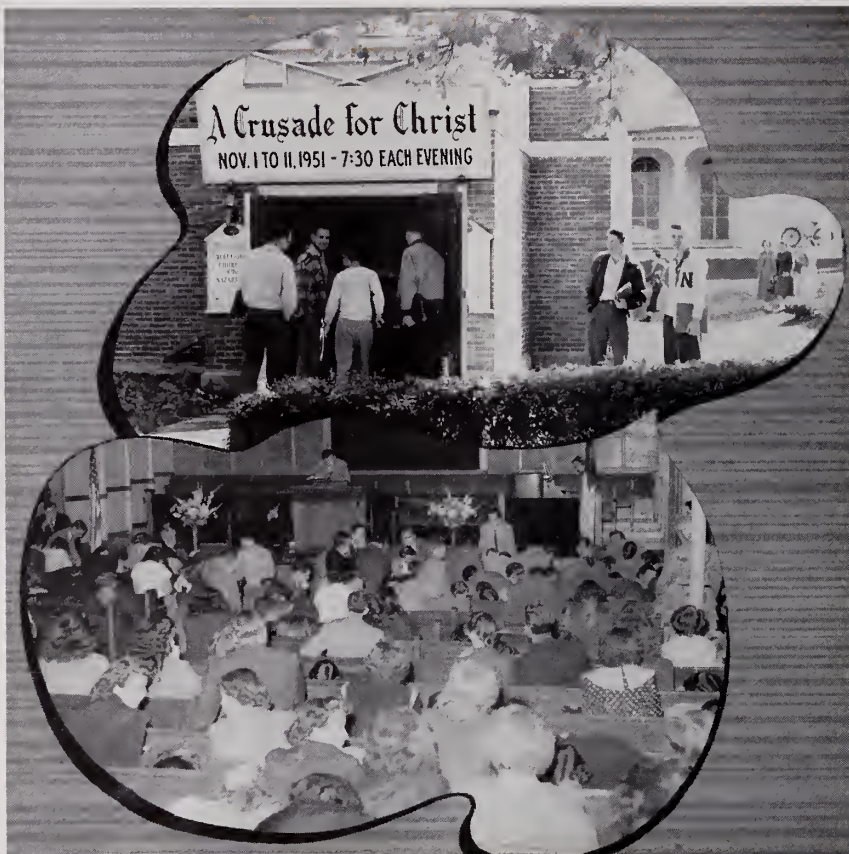

Rev. Paul S. Rees, D.D.

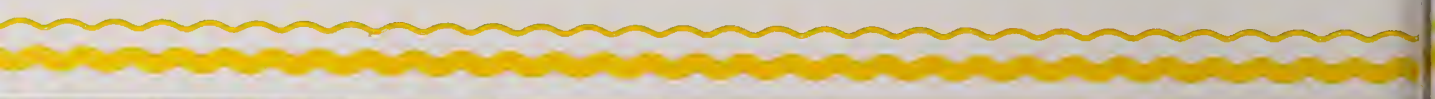

Rev. A. H. Kauffman

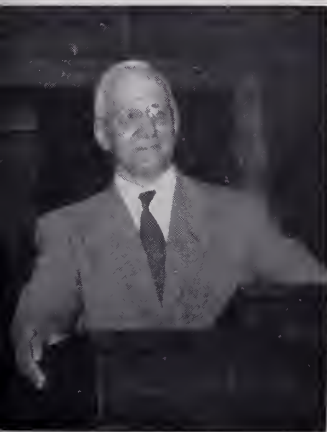

Rev. E. Stanley Jones, D.D.

“How marvelous, how wonderful” — this melody of praise we shall ever sing for the blessings received this year in both revival and chapel services. Inspiration and challenge came from visiting missionaries and evangelists, pastors and Christian laymen, professors and students.

The keynote of obedience rang early in the opening convention with Rev. Roy F. Stevens. Other revivalists were Rev. T. E. Martin whose warm-hearted, practical preaching was blessed of God; Rev. Raymond Browning, in the mien of a patriarch of old, who won the hearts of the students by his vivid illustrations and profound understanding of young people’s problems; former president General Superintendent G. B. Williamson who presented the John Gould Memorial Lectures on the subject, “Preaching Holiness,” which was of remarkable benefit especially to the students preparing for the ministry.

Beginning a new series of lectures this year, Rev. Alvin H. Kauffman, veteran missionary to the Holy Land, delivered five challenging messages on An Evangelical Approach to Catholicism. We were thrilled during the Spring Missionary Convention as Robert Chung told of his miraculous escape from Communist-captured Seoul, Korea.

Dr. E. Stanley Jones, author and missionary; Thomas Sugrew, world traveler and news analyst; Dr. Paul E. Johnson, professor of psychology at Boston University; Dr. Paul S. Rees, and many other outstanding guests will be fondly remembered.

Paul E. Johnson, Ph.D.

Thomas Sugrew

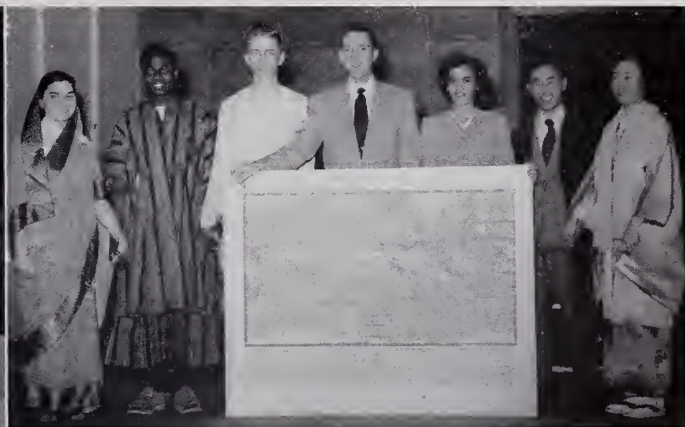

Student Missionary Program

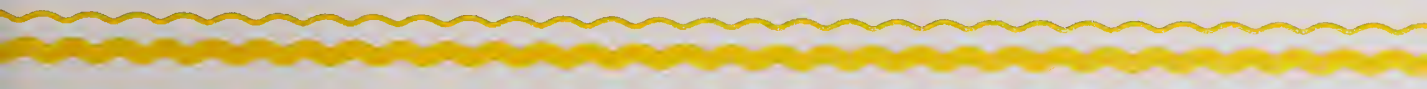

ESTHER WILLIAMSON, Director
GREG LARKIN, Organist
OLIVE MARPLE, Pianist

KENNETH AKINS, Tenor
GRACE ODDO, Soprano
DONITA DAVIS, Contralto
COURTLAND WOOD, Bass

THE MESSIAH

From the shimmering strains of the orchestral overture to the thundering chords of the "Amen" chorus, we thrilled to hear again the immortal message of *The Messiah*.

Handel's great oratorio has been a growing part of the Christmas season at E. N. C. since 1934 when it was first presented here.

This year capacity audiences of students and guests enjoyed this musical masterpiece presented by the combined college and church choirs and orchestra, under the direction of Esther Williamson.

In the memory of this immortal music we will long see the radiant Christ who "shall reign for ever and ever."

"HALLELUJAH!"

G. F. Händel

SOPRANO
Hal - -le - lu - jah! Hal - -le - lu - jah! Hal - le - lu - jah! Hal - le - lu - jah! Hal -

ALTO
Hal - -le - lu - jah! Hal - -le - lu - jah! Hal - le - lu - jah! Hal - le - lu - jah! Hal -

TENOR
Hal - -le - lu - jah! Hal - -le - lu - jah! Hal - le - lu - jah! Hal - le - lu - jah! Hal -

BASS
Hal - -le - lu - jah! Hal - -le - lu - jah! Hal - le - lu - jah! Hal - le - lu - jah! Hal -

le - - lu - jah! Hal - le - lu - jah! Hal - le - lu - jah! Hal - le -

le - - lu - jah! Hal - le - lu - jah! Hal - le - lu - jah! Hal - le -

le - - lu - jah! Hal - le - lu - jah! Hal - le - lu - jah! Hal - le -

le - - lu - jah! Hal - le - lu - jah! Hal - le - lu - jah! Hal - le -

A CAPPELLA CHOIR

"Singing . . . to the Lord." At rehearsals in the Canterbury as well as at public concerts to large congregations, the A Cappella Choir sang a testimony from the heart.

In the spring, the choir made an eighteen-day tour of the Eastern Educational Zone singing the Gospel to thousands.

Appreciative audiences thrilled at hearing "A Mighty Fortress Is Our God," and were deeply moved when Mrs. Esther Williamson, director, joined the choir in singing "He Hideth My Soul."

Front Row (left to right): Prof. Williamson, S. Goddard, D. Rylander, P. Ash, B. Jones, M. Pauli, J. Thomas, J. St. Pierre, M. Wallace, S. Chase, H. Johnson, J. Moore, N. Withrow. Second Row: V. Eshleman, M. Copeland, I. Montgomery, T. Roberts, D. Shene, Sec.-Treas.; I. Coghill, D. Roberts. Third Row: E. Landers, A. Pyne, T. Boates, Bus. Mgr.; I. Laird, H. Stetson, W. Erbe. Fourth Row: R. Metcalfe, G. Wetmore, Pres.; N. MacPherson, C. Guscott, K. Edwards, C. Wood, W. Sunberg, J. Glennie, T. Starnes, R. Bradley, Lib., R. Montgomery. Not in picture: D. Harding, N. Hedden, K. Knudsen, D. Mattmueller, L. Poole, R. Taylor.

MEISTERSINGERS

"Feet flat on the floor, posture erect, song books raised." These familiar words were heard each Monday night by the Meistersingers who faithfully practiced for their two major performances.

The group assisted in the presentation of "The Messiah," and in the spring rendered "The Redemption," a sacred trilogy by Gounod.

A love for singing because "He gave a song to me," is characteristic of the Meistersingers.

Front Row (left to right): B. Gilmore, S. Haselton, E. Winget, P. Brown, S. Fuller, S. Morales, F. Smith, E. Meyer, E. Mullen, B. Herrington, M. Cook, D. Nylin, J. Yencso, D. Mellon. Second Row: Prof. Williamson, B. Hickman, N. Bass, L. Albin, S. Martin, P. Myers, D. Austin, M. Insko, E. Jackson, V. Masters, G. Eliades, C. Wordsworth, S. Bias, Sec.-Treas.; V. Smith, B. Symonds, G. Eby, R. Handloser, A. Calhoun. Third Row: D. MacPherson, P. Rundlett, J. Anderson, F. Randall, D. McSavaney, D. Penny, D. Harding, W. Becker, A. Moore, D. Mattmueller, H. Pinkston, J. Baker, Sec.-Treas.; K. Knudsen, H. Norris, L. Miller.

CHURCH CHOIR

"He Cannot Fail!" The choir's beautiful rendering of their theme chorus made this promise increasingly meaningful.

All felt a spiritual uplift in the Sunday morning services as Greg Larkin led the choir in singing such anthems as, "The King of Love My Shepherd Is." Hearts were blessed in the evening services and in revival meetings as the choir sang the "blessed story."

Front Row (left to right): L. Nuzum, M. Larsen, N. Newton, M. Gould, D. Ward, F. Oldo, J. Scholsser, E. Collins, P. Ash, L. Allen, G. Larkin, Director. Second Row: G. Hawk, M. Downes, E. Young, O. Marple, I. Coghill, A. Ward, E. Schlosser, E. Collins, P. Gavette, G. Allen. Third Row: J. Baker, K. Clingerman, B. Smith, J. Duncan, D. Blaney, B. Rose, E. Simpson, V. Groves, R. Marple, R. Young, J. Naylor, E. Mann.

Front Row (left to right): R. Taylor, W. Sunberg, K. Edwards, R. Metcalfe, R. Montgomery, W. Erbe. Second Row: E. Simpson, Q. Caswell, G. Wetmore, E. Pearsall, R. Henck, A. Pyne.

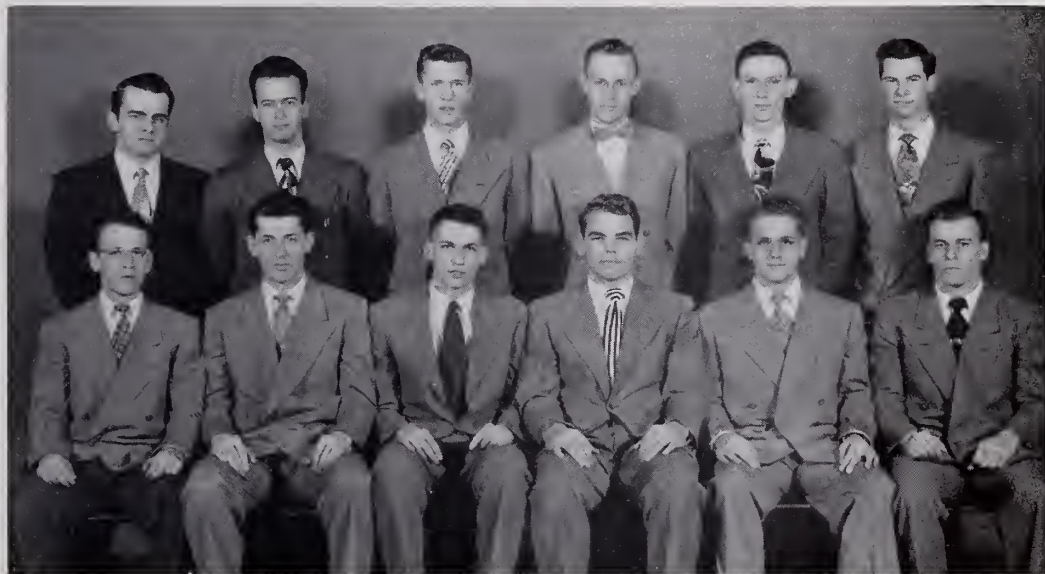

MEN'S CHORAL GUILD

"Jubilee," "O, The Bitter Shame and Sorrow," "Gideon's Band" — how we were thrilled at hearing these and many other sacred numbers sung by the Men's Choral Guild organized this year by Greg Larkin.

The idea for a men's chorus originated last fall when the four E. N. C. quartets were combined to represent the college at the Park Street Educational Conference. They "sing for pure enjoyment," but have been a blessing in many services.

AMBASSADORS ①

CRUSADERS ②

ORCHESTRA ③

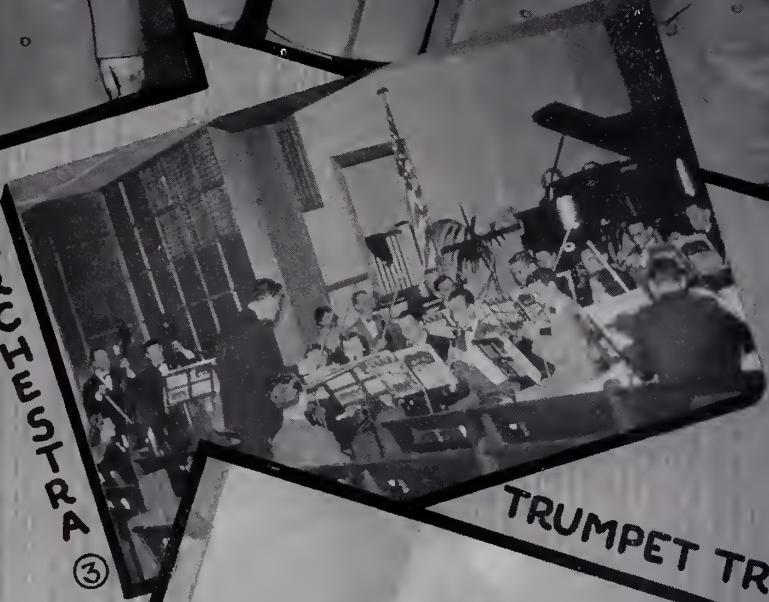

TRUMPET TRIO ④

- | | |
|-------------|----------------|
| 1 | 4 |
| C. Brodhead | W. Speakman |
| R. Kelly | T. Christensen |
| E. Pearsall | J. Parker |
| R. Grosse | |
| | 5 |
| 2 | R. Montgomery |
| R. Taylor | T. Starnes |
| W. Sunberg | J. Friend |
| K. Edwards | Q. Caswell |
| R. Metcalfe | |
| | 6 |
| 3 | H. Ewart |
| G. Larkin, | R. Henck |
| Conductor | W. Winget |
| | G. Wetmore |

GOSPELAIRES ⑤

HERALDERS ⑥

(Left to right): V. Eshleman, Sec-Treas.; Prof. Rothwell, Advisor, M. Wallace, V. Pres.; H. Bye; D. White, Pres.

COLLEGE MISSIONARY SOCIETY COUNCIL

“Into all the world” have gone many devoted missionaries from E. N. C. Students preparing for this work and others vitally interested make the weekly meetings of the Missionary Society informative and inspirational.

During the annual chapel service, the needs of the foreign lands represented in our student body were graphically presented by the students dressed in their native garb and speaking their native languages.

“Send the light . . . and let it shine from shore to shore.”

PROSPECTIVE MISSIONARIES

Front Row (left to right): S. Sasao, F. Smith, M. Jack, M. Brown, R. Collins, Ray Sever, Treas., S. Blachly, Pres.; D. Alexander, E. Blake, Sec.; L. Shellito, A. Esseltyn, S. Goddard, V. Masters. Second Row: M. Whitehorn, L. McGee, P. Harvey, J. Copp, C. Peryea, J. Hughs, R. Henck, L. Johnson, H. Bye, H. Pinkston, E. Morgan, J. Holstead, R. Merki, V. Bailley, S. Fuller, H. Ellis.

COUNCIL

Front Row (left to right):
 R. Merki, Treas.; J. Allen;
 N. MacPherson, V.-Pres.;
 C. Holman, Pres.; C. Peryea;
 J. Stratton, Sec. Second Row:
 D. White, G. Hall, R. Henck,
 H. Bye, J. Baker, E. Landers.

EVANGELISTIC ASSOCIATION

This year the Evangelistic Association was a real factor for Christ in Boston. With two hundred members, organized in ten groups, thirty-five student preachers, and the new Chevrolet carry-all, the organization was stronger than ever.

“Our emphasis is SOULS,” stated President Charles Holman; and with God’s

help, many souls were won in the seven missions regularly served. The Association also serves the Quincy Golden Rule Bible Class, conducts weekly services at the Middleton prison farm, and choirs visit local hospitals each Sunday afternoon.

“. . . So bright may be the flame, Benighted men may glorify His name.”

FROM THE STAFF OF
THE NAUTILUS FOR 1952 . . .

A SINCERE "THANK YOU"

- TO THE FAITHFUL CHURCH CONSTITUENCY
who by their support have helped make possible
an outstanding NAUTILUS.
 - TO THE CO-OPERATIVE COMMERCIAL CONCERNS
whose generous response indicated a
spirit of interest and good will.
-

Index to Advertisers

CHURCH					COMMERCIAL
	A		New York District	157	
Akron Arlington		162	Niagara Falls		A
Akron District		159	Nichols (Evangelist)	162	Antonelli Iron Works
Akron First		167	Norristown	143	B
Akron Kenmore		160			Babson's Reports
Albany District		153	Ontario District	150	Beach Tailors
Allentown		141	Orbisonia	141	Beacon Cleansers
Alliance		160	Ottawa	151	Betsy Lee Shop
Annapolis		143	Oxford	144	Bill & Jim's
Ashtabula		164			Black & Shepard
	B		Painesville	164	Blackwood Pharmacy
Baltimore		142	Pawtucket	137	Blanchard, Paul K.
Barberton		160	Pine Glen	142	Boates, T. Thomas
Bath		137	Pittsburgh District	147	C
Bel Air		146	Ponce	149	Carrier Motors
Bethlehem		145	Potsdam	152	Coca-Cola
Bradford		148	Providence People's	134	D
Bridgeton		145			Deware
Brockton		136	Reading (Mass.)	152	E
Butler		156	Reading (Pa.)	140	Enterprise Stores
	C		Richmond Hill	158	G
Cambridge (Mass.)		132	Rio Grande	144	Gallagher, John L.
Cambridge, (Ohio)		164	Royersford	145	Gorman's Jewelry
Canton		162			Granite Chevrolet
Cireleville		149	St. Thomas	151	H
Cleveland		165	Salisbury	144	Harris Co.
Coatesville		143	Sebring	164	Harvard Studio
Collingdale		140	Skowhegan	133	Hatch Optician
Cumberland		146	South Portland	135	Hendrie's Ice Cream
	D		Stoneham	135	Hicks & Hodges
Deepwater		146	Syracuse	155	Hood, H. P. & Sons
Dover		157			Howard Johnson's
	E		Toronto First	151	J
East Liverpool		163	Toronto Main Street	151	Johnson's Filling Station
East Rockaway		158	Toronto St. Clair	150	K
Elmira		154	Trenton	142	Karl's Auto Body Shop
Everett		138			L
	F		Uhrichsville	166	Lahue, W. C.
Flushing		156	Uxbridge	154	Laine's Jewelry
	G				L. G. S.
Gardiner		133	Waltham	135	Lisk-Savory Corporation
Grove City		149	Warren (Ohio)	161	M
	H		Warren (Pa.)	148	Marine Biological Laboratory
Hagerstown		140	Washington (D.C.)	144	Mass. Heating Corp.
Hamden		138	Washington (Pa.)	148	McLaughlin's Service
Hamilton		150	Washington-Philadelphia District	139	Metherall & McCausland
Hanover		138	West Chester	143	Mid-Town Radio
Hollywood		138	West Grove	141	N
	J		West Somerville	137	Nazarene Publishing House
Jamestown		154	Wilmington (Del.)	141	New England Altar Co.
Jefferson		166	Wilmington (N.Y.)	152	North Quincy Garage
	K		Wollaston	131	P
Kingston		156	Worcester	133	Patterson's Flowers
	L				Pemberton, Norman W.
Lansdale		142	Youngstown	166	R
Lisbon		166			Remick's
Livermore Falls		135			Roberts Engraving Co.
Lowell		133			S
Lynn		135			Sexton Quality Foods
	M				Sheppard's
Malden		134			Standard Bottling Co.
Maritime District		152			Supreme Market
Medford		154			W
Mcrose		132			Webster-Thomas
	N				Welch's Camera Center
New Bedford		132			Weymouth Gazette Press
Newburgh		156			Whittemore
New Castle		149			Wollaston Tailor
New England District		130			
New Milford		157			
			COLLEGE		
			C		
			College Bookstore	172	
			D		
			Delta Society	170	
			Dugout	169	
			E		
			Eastern Nazarene College	168	
			K		
			Kappa Society	170	
			S		
			Sigma Society	171	
			Z		
			Zeta Society	171	

NEW ENGLAND DISTRICT

Congratulates the Class of '52

and appreciates the excellent

work of the administration and faculty.

ADVISORY BOARD

J. Glenn Gould
H. Blair Ward
Wesley G. Angell
Herbert H. Pyne

Richard Howard
District Secretary

Herbert H. Pyne
District Treasurer

J. C. ALBRIGHT
District Superintendent

C. L. Arnold
*Chairman, Church
School Board*

William A. Taylor
President N. Y. P. S.

Ann K. Stead
President W. F. M. S.

Mildred Maybury
Junior Director

Robert Carleson
Camp Manager

— Praying for a Great General Assembly June 22-28 —

DISTRICT ACTIVITIES

Annual Assembly	Wollaston, June 4-6, Dr. Samuel Young
W. F. M. S. Convention	Wollaston, June 2-3, Rev. and Mrs. Paul Hetrick
District Camp Meeting	North Reading, Mass., July 3-13
Workers: Dr. T. W. Willingham, Rev. R. N. Raycroft, Bob and Madge Killion	
District N. Y. P. S. Institute Camp	North Reading, July 28-August 2
Boys' Caravan Camp	Idlewild, N. H., August 25-30
Girls' Caravan Camp	Wilton, Maine, August 25-30

"A Revival in Every Church — A Church in Every City"

Wollaston Church of the Nazarene

WOLLASTON, MASSACHUSETTS

Serving the Community of Wollaston and Eastern Nazarene College

REV. J. GLENN GOULD, D.D.

Pastor

MR. GREG LARKIN

Minister of Music

Mr. Larkin

Maintaining a dynamic program
of worship and evangelism.

Bearing an uncompromising witness
to the truth of full salvation.

The Wollaston Church Choir

FIRST CHURCH of the NAZARENE

Spruce & Smith Street

NEW BEDFORD, MASS.

Stanley Brown

S. S. Supt.

Stanley Sylvaria

N. Y. P. S. Pres.

Mrs. Dorothy Grew

W. F. M. S. Pres.

REV. C. NEAL HUTCHINSON

Minister

CAMBRIDGE

CHURCH OF THE NAZARENE

234 Franklin Street

Cambridge, Massachusetts

S. S. Superintendent

John S. Burgess

N. Y. P. S. President

George Waterman

W. F. M. S. President

Mrs. Maude Brigham

OUR BEST WISHES and PRAYERS

TO THE CLASS OF '52

CLARENCE L. ARNOLD, *Pastor*

CLASS OF 1952 . . .

CONGRATULATIONS

and

MAY GOD BLESS YOU!

MELROSE

CHURCH OF THE NAZARENE

R. E. HOWARD, *Pastor*

Students Always Welcome
to Visit Our Services!

CHURCH OF THE NAZARENE

Gardiner, Maine

J. WARNER TURPEL, *Pastor*

THE "HILLTOP" CHURCH
EXTENDS
CONGRATULATIONS

to the
CLASS OF '52

Numbers 6:24-26

Matthew 5:16

CHURCH OF THE NAZARENE

Cor. North Ave. and Leavitt St.

SKOWHEGAN, MAINE

"Ever Loyal to Eastern Nazarene College"

SUNDAYS:

Church School	10:00 A.M.
Devotional Service	11:00 A.M.
N. Y. P. S.	6:30 P.M.
Evangelistic Service	7:30 P.M.

WEDNESDAYS:

Prayer and Praise	7:30 P.M.
-------------------	-----------

*"When in America's Vacationland
Worship with the Skowheganders"*

ERNEST R. BRADLEY, *Pastor*

135 Main Street

Phone: Skowhegan 957

CONGRATULATIONS

CLASS OF '52

CHURCH OF THE NAZARENE

51 First Street

LOWELL, MASS.

*"Blessed are the pure in heart,
for they shall see God."* Matt. 5:8

R. N. RAYCROFT, *Pastor*

Parsonage: 247 Beacon Street

Telephone 2-9342

GREETINGS

from the

CHURCH of the NAZARENE

146 Burncoat Street

WORCESTER, MASS.

C. I. WILLWERTH, *Minister*

Best Wishes from . . .

MALDEN CHURCH

Back of E. N. C. with Faith and Funds

to

Publish the Timeless Message in a Timely Manner

Church

Judson Sq., Malden, Mass.

Minister

Anthony B. Sampson

*"A Friendly Church Where
Christ Is the Center"*

**Church of the Nazarene
Linden Street
STONEHAM, MASS.**

PAUL E. KAUFFMAN
Pastor

CONGRATULATIONS

to the
CLASS OF '52

**PEOPLE'S
CHURCH OF THE NAZARENE**

Marching Under the Banner of
"Holiness Unto the Lord"
Since 1887

**Ashmont and Plain
PROVIDENCE, RHODE ISLAND**

A. LEWIS PAYNE, *Pastor*

271 Ohio Avenue Phone HO-1-5848

CHURCH OF THE NAZARENE

LIVERMORE FALLS, MAINE

Wishing Godspeed to the Class of '52
and

Praying God's Best for E. N. C.

The College Whose Center and Circumference is Christ

AUSTIN H. WRIGHT, *Pastor*

"That in all things He might have the pre-eminence." Colossians 1:18

**South Portland
Church of the Nazarene**

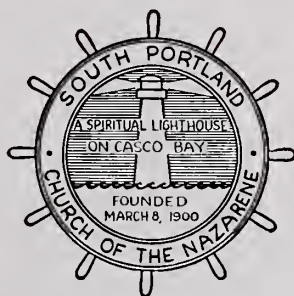

176 Sawyer Street

South Portland, Maine

H. B. WARD, *Minister*

Class of '29

When in "Vacationland" plan to stop by and worship with us.

**FIRST CHURCH
OF THE NAZARENE**

233 Eastern Avenue

Lynn, Mass.

REV. ROBERT W. CARLSON, *Minister*

10:00 A.M. Sunday School

11:00 A.M. Morning Worship

6:00 P.M. N. Y. P. S.

7:00 P.M. Evangelistic Service

Thursday, 7:30 P.M.

Mid-week Prayer Service

GREETINGS

from

CHURCH OF THE NAZARENE

33 Myrtle Street

Waltham, Mass.

W. EMERSON CHAPMAN, *Pastor*

"Specializing in Holiness

and Friendliness"

"The Voice of Comfort"
FRANK OXFENFORD, *Pastor*

Brockton First Church

CONGRATULATES
CLASS OF '52

FIRST CHURCH of the NAZARENE

169 Pleasant St., Brockton, Mass.

"The Church with a Future"

John 15:7 — If ye abide in me, and my words abide in you, ye shall ask what ye will, and it shall be done unto you.

RADIO MINISTRY

Sunday, 9 to 9:30 A.M.
WHGB, Harrisburg, Pa.
"THE SUNSHINE HOUR"

Daily, 6:55 A.M.
WHGB, Harrisburg, Pa.
"THE VOICE OF
COMFORT"

Sunday, 9:30 to 9:45 A.M.
WBET, Brockton, Mass.
"THE VOICE OF
COMFORT"

"Be Kind to Someone Today"

"THE SUNSHINE FAMILY"

Rev. and Mrs. Frank Oxenford
Lois 9, Susan Kay 2, Linda Ann 5

This Ad Sponsored by a Friend of the Radio Ministry

Compliments

EMMANUEL CHURCH OF THE NAZARENE

Smithfield Avenue at Francis Avenue

Pawtucket, Rhode Island

E. G. LUSK, *Minister*

507 Power Road

Phone PA 5-1867

CHURCH OF THE NAZARENE

Davis Square

WEST SOMERVILLE, MASS.

“Proclaiming the
Good News
of the
Kingdom
in
Greater Boston
for
51 years”

Greetings
to the
Class of '52

JOHN B. NIELSON
Pastor

CONGRATULATIONS

to the Class of '52

FIRST CHURCH OF THE NAZARENE

BATH, MAINE

CURTIS L. STANLEY

Pastor

CONGRATULATIONS
and God's Best for You, Class of '52
The New Haven Church of the Nazarene

"The Church with a Welcome"

79 Lawrence Street
New Haven, Connecticut Phone: SP6-0610

Parsonage:
136 Helen Street Hamden 14, Connecticut Phone: 2-6695

GOD BLESS YOU
CLASS OF '52

TRINITY
CHURCH OF THE NAZARENE
Hanover, Pa.

YOUTH COUNCIL
President David Grosse
Vice President Ruthanna Plunkert
Secretary Rachel Campbell
Treasurer Kay Kunkel

REV. JOHN L. PARRY
Minister

"Preserving Our Youth Potential"

COMPLIMENTS OF THE
CHURCH OF THE NAZARENE
HOLLYWOOD, MD.

H. I. BASHAM, *Pastor*

CONGRATULATIONS TO THE
CLASS OF '52
FIRST CHURCH OF THE NAZARENE
EVERETT, MASS.

NATHAN A. ADAMS, *Pastor*

— OUR SALUTE TO THE CLASS OF 1952 —

WASHINGTON-PHILADELPHIA DISTRICT

G. E. HUDSON
District Treasurer

C. A. SMITH
*District Church School
Chairman*

ERNEST E. GROSSE
District Superintendent

CHESTER M. WILLIAMS
District Secretary

MRS. NELSON HENCK
*District W. F. M. S.
President*

DON R. HOFFMAN, *District N. Y. P. S. President*

ADVISORY BOARD

F. D. Ketner
A. C. McKenzie
G. E. Hudson
Robert Radcliffe

E. N. C. TRUSTEES

E. E. Grosse
F. D. Ketner
Earl C. Wolf

DISTRICT CENTER

CAMP MEETING GROUNDS — North East Maryland
(Highway Route 40)

Annual District Assembly
July 30—August 1

Annual District Camp Meeting
August 1 to 10

Annual District N.Y.P.S. Institute
August 25 to 30

Annual Dist. Preachers' Convention
October 6 to 8 at West Chester, Pa.
Dr. Roy Smee, Speaker

Boys' Camp — July 7 to 12

Girls' Camp — July 14 to 19

District Slogan: "UNCTION FOR ACTION!"

Church of the Nazarene

MacDade Blvd.

COLLINGDALE, PENNA.

REV. F. D. KETNER
Pastor

212 MacDade Blvd.
Farragut 9-7845

Collingdale Church - -

- Congratulates the Class of 1952
- Sends largest group of students - Fall of '52
- Plans expansion program - New S. S. unit - Larger church auditorium
- Supports E. N. C. with prayers and gifts
- Welcomes visitors to the Philadelphia area

CALVARY CHURCH OF THE NAZARENE

Center Avenue & Fourth Street
Reading, Pennsylvania

SUNDAY SERVICES

Sunday Bible School 9:30 A.M.
Worship 10:30 A.M.
N.Y.P.S. 6.45 P.M.
Evangelistic Service 7:30 P.M.

OUR RADIO PROGRAM

"Echoes From Calvary" over WEEU READING, PA., 850 on the Dial. Every Sunday morning, 8:30 - 9:00. Sustained by the Hawley Broadcasting Co.

MID-WEEK SERVICE

Prayer Meeting Wednesday 7:45 P.M.

REV. G. THOMAS SPIKER, Minister
1209 N. Fifth Street, Reading, Pa.
Parsonage Phone - 2-9890
Church Phone - 2-9785

Ad purchased by the N.Y.P.S.
Marjorie Campbell, Pres.

WORSHIP WITH US

when in

HAGERSTOWN

Maryland

**THE FIRST CHURCH OF
THE NAZARENE**

West Side Ave. and Church St.

Pastor

REV. FREDERICK M. HENCK
811 Salem Avenue Phone 3179W

*New Parsonage and Sunday School Annex
Now Under Construction*

— Compliments of —
**FIRST CHURCH
OF THE NAZARENE**
11th & Wyoming Sts.
Allentown, Penna.

L. G. GORDON, *Pastor*

An increasing ministry
in the Queen City of the
Lehigh Valley

GOD BLESS YOU

CLASS OF '52

CHURCH OF THE NAZARENE

WEST GROVE, PA.

(On Route 1)

HAROLD A. PARRY, *Pastor*

116 Murray Ave.

S. S. *Supt.*

J. L. Frank

N. Y. P. S. *Pres.*

Richard Kinderman

W. F. M. S. *Pres.*

Mrs. Francis Frank

Visit "The Friendly Church"

Congratulations

Graduating Class of '52

CHURCH OF THE NAZARENE

Fifth Ave. near Maryland Ave.

WILMINGTON

DELAWARE

C. ADRIAN WAY, *Pastor*

FIRST CHURCH OF THE NAZARENE

ORBISONIA, PENNA.

REV. GEORGE L. WOLF, *Minister*

Class of '42

"The Full Gospel to the Whole World"

Compliments of
FIRST CHURCH OF THE NAZARENE
Euclid and Hampton Streets
TRENTON, NEW JERSEY

BOYD M. LONG, *Pastor*

CONGRATULATIONS
to the
CLASS OF 1952

PINE GLEN
CHURCH OF THE NAZARENE
Mattawana
Pennsylvania

REV. ROBERT L. JONES
Pastor

"The Lively Church
with the Living Spirit"

Baltimore
First Church

"A LIVE CHURCH
with
A LIVE MESSAGE"

520 Whitmore Avenue
Baltimore 23, Md.

C. A. SMITH, *Pastor*
710 Walnut Avenue

"God's Promises Are Always Broader Than Our Prayers"

CONGRATULATIONS — CLASS OF 1952

Immanuel Church of the Nazarene

LANSDALE, PENNSYLVANIA

NELSON G. MINK, *Minister*

"Jesus Has Never Slept for an Hour While One of His Disciples Watched and Prayed"

CONGRATULATIONS, CLASS OF '52

First

Church of the Nazarene

Dean and Darlington Streets
WEST CHESTER, PA.

DON L. HOFFMAN, *Minister*

CONGRATULATIONS

to the
CLASS OF '52

CHURCH OF THE NAZARENE

Pine and Freedley Streets
Norristown, Pa.

OFFICERS

S. S. Supt.	Donald V. Retter
N. Y. P. S. Pres.	Edwin Bean
W. F. M. S. Pres.	Mrs. Walter Hoopes
Secretary	Mrs. Alice Keehn
Treasurer	Walter Hoopes

CHESTER M. WILLIAMS

Pastor

"When Near Philadelphia . . . Visit Us"

Greetings
to
the
Graduates
of
1952

COATESVILLE, PA.

CHURCH OF THE NAZARENE

GEORGE W. ANDREWS, *Pastor*

*In all thy ways acknowledge Him, and He shall
direct thy paths. —Proverbs 3:6.*

When Visiting Historic Annapolis
and the

United States Naval Academy
You Are Invited to Worship at the

FIRST CHURCH of the NAZARENE

Severn Ave. just off Sixth St.
Annapolis, Maryland

REV. WILLIAM W. RESTRICK, *Pastor*

CONGRATULATIONS

CLASS OF
1952

Nazarene Young People's Society
Annapolis, Maryland

GEORGE M. SHIFLETT, *President*

First Church of the Nazarene

13th and Crittenden Sts., N.W.

Washington, D. C.

A Center of
Holiness Evangelism
In the Heart of
Our Nation's Capital

Sermons That Inspire
Songs That Bless
Music That Thrills
Fellowship That Lifts

"There's a Welcome Here for You"

ROY F. STEVENS, *Pastor*
"The Singing Pastor"

CONGRATULATIONS

to the

GRADUATING CLASS

from the

RIO GRANDE, N. J.

N. Y. P. S.

CHURCH OF THE NAZARENE

Johnson St.

Salisbury, Md.

W. M. BAKER, *Pastor*

"Worship Him That Liveth Forever"

Congratulations Class of 1952

CHURCH OF THE NAZARENE

Oxford, Pennsylvania

EARL C. WOLF, *Minister*

"In the Heart of Town to Serve the Town's Heart"

FIRST CHURCH
of the
N A Z A R E N E
305 South Avenue
Bridgeton, N. J.
THE FRIENDLY CHURCH
in a
FRIENDLY COMMUNITY

WILLIAM H. BINKLEY, *Minister*

Edgar Adams
Sunday School Supt.
Anna Lou Conrad
Young People's Pres.
Anna Butcher
Women's Missionary Pres.
Oliver Garrison
Church Treas.
Mildred Saul
Church Sec.

JOHN THOMAS DONNELLY
Pastor

CONGRATULATIONS
TO THE CLASS
OF
1952

Church of the Nazarene

Royersford, Penna.

Compliments of the
FIRST CHURCH OF THE NAZARENE
Nazareth Pike and Woodlawn Avenue
Bethlehem, Pennsylvania

REV. A. C. MacKENZIE, *Pastor*

CONGRATULATIONS TO CLASS OF '52

from the

YOUNG PEOPLE'S SOCIETY

Mrs. Edward Hansrote, *President*

H. E. HECKERT

Minister

First Church of the Nazarene

508 Old Town Rd.

Cumberland, Maryland

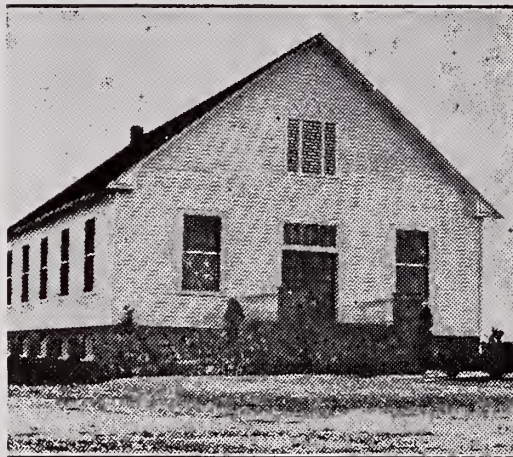

CHURCH OF THE NAZARENE

Conowingo Road

BEL AIR, MD.

JOHN E. NORTH, *Minister*

Phone 629-W

Congratulations to the Class of '52

CONGRATULATIONS

CLASS OF '52

Deepwater, N. J.

CHURCH OF THE NAZARENE

Broadway & Clark

HENRY R. DeSHAW, *Minister*

W. F. M. S. Convention
N. Y. P. S. Convention
District Assembly
July 14-18

District Preachers' Meeting
October 20-22

Pittsburgh District CHURCH of the NAZARENE

REV. R. F. HEINLEIN, *District Superintendent*

E. N. C. TRUSTEES

R. F. Heinlein
John Z. Andree
Maurice R. Emery
Robert M. Inglad

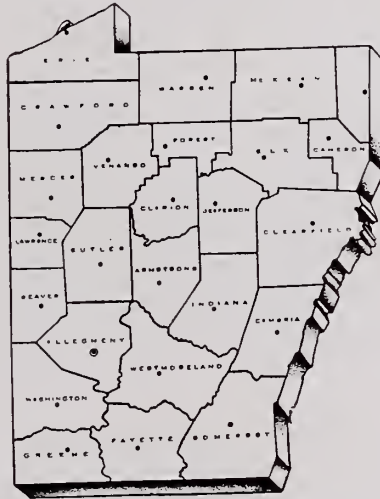

ADVISORY BOARD

W. Gordon Graves
A. H. Elsey
Maurice R. Emery
Robert M. Inglad

N. Y. P. S. INSTITUTE
AUGUST 11-15

DISTRICT CAMP MEETING
ALAMEDA CAMP GROUNDS
BUTLER, PA.
JULY 3-13

CONGRATULATIONS
CLASS OF 1952

FIRST CHURCH
of the
NAZARENE

28 E. Wheeling St.
WASHINGTON,
PENNSYLVANIA

Clarence E. Neiderhiser
Minister

*"When in Washington
Attend Church with Us"*

CONGRATULATIONS
CLASS OF '52

CHURCH OF THE NAZARENE

55 N. Bennett St.

Bradford, Pennsylvania

W. GORDON GRAVES, *Pastor*
114 N. Bennett Street

Sunday School Supt.

N. Y. P. S.

W. F. M. S. Pres.

John Truby

Mrs. Willis Vietz

Mrs. Harry Miller

FIRST CHURCH
of
THE NAZARENE
in

Warren, Pennsylvania

CONGRATULATES

THE CLASS

OF '52

JOHN Z. ANDREE
Pastor

Circleville
CHURCH OF THE NAZARENE
R. D. No. 1, Irwin, Penna.

A Church That Is Spiritual
A Church That Is Growing
A Church That is E. N. C.-Minded
with Five Members Attending Now

Our Prayer: "Lord, Keep E. N. C.
Spiritual at Heart"

REV. THOMAS S. FOWLER, *Pastor*

*Jesucristo es el mismo ayer, y hoy,
y por los siglos.—Heb. 13:8*

CONGRATULATIONS
CLASS OF 1952

PRIMERA IGLESIA EVANGELICA
del NAZARENO
de Ponce, Puerto Rico

12 Intendente Ramirez St.

REV. JUSTINO MORALES, *Pastor*

Our Prayer
For Eastern Nazarene College
Spiritual Young People
Called of God
Trained to Serve

<i>Sunday School Supt.</i>	Ray Williams
<i>Young People's Pres.</i>	Paul Elsey
<i>Missionary Pres.</i>	Elberta Phillips
<i>Teen-age Director</i>	Ray Campbell
<i>Junior Supervisor</i>	Kate Fry
<i>Music Director</i>	Irene Sarber

CHURCH of the NAZARENE
FALLS at BEAVER
New Castle, Penna.

G. R. SARBER, *Pastor* Phone 3968-R

CHURCH OF THE NAZARENE
250 North Center Street
Grove City, Penna.

ROBERT FREDERICK, *Pastor*

GREETINGS
to the
STUDENTS OF E. N. C.
and the
CLASS OF '52
from
Ontario District

REV. THEODORE MARTIN

District Superintendent

CONGRATULATIONS

Class of '52

Hamilton, Ontario

CHURCH OF THE NAZARENE

92 Ottawa St., N.

ROBERT F. WOODS, *Minister*

WHEN IN TORONTO BE SURE TO VISIT
ST. CLAIR CHURCH OF THE NAZARENE
1277 St. Clair Ave. West

L. GUY NEES, *Minister*

"ON THE AIR"

The St. Clair Revival Hour

CKFH Sunday, 7-8 P.M.

"The Only Sunday Evening Church Service

Now on the Air in Toronto"

ELDON B. LEHMAN, *Music Director*

CONGRATULATIONS, CLASS '52

H. R. BROWN
Minister

TORONTO'S
First Church of the Nazarene

Cowan Ave. at Melbourne

WHEN IN TORONTO

VISIT FIRST CHURCH

CONGRATULATIONS

to the Class of '52

from

St. Thomas, Ontario
CHURCH OF THE NAZARENE
Kains and Flora Street

REV. ROY C. HALL
Pastor

E. W. Ryckman *S. S. Superintendent*
Mrs. T. L. Marelle *W. F. M. S. President*
Miss Fae Millard *N. Y. P. S. President*

MAINTAINING FOR GOD

Compliments of

MAIN STREET
CHURCH OF THE NAZARENE
Toronto

REV. J. P. MURRAY, *Pastor*

When Visiting Canada's Capital

Worship at the

OTTAWA CHURCH OF THE NAZARENE

Fourth Ave. — East of Bank

ROSS P. COWHERD, *Pastor*

475 Bay Street, Phone 5-4227

Congratulations!
DEAN R. HARDY
and
Class of 1952
WILMINGTON
CHURCH OF THE NAZARENE
Wilmington, N. Y.
and Her E. N. C. Students
SHIRLEY A. HASELTON
KEITH HARDY
NEIL M. MacPHERSON
DAVID L. MacPHERSON

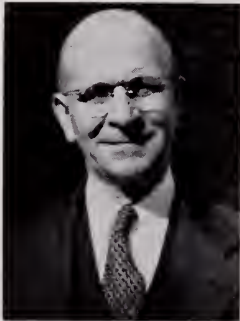

A Welcome
Awaits You
in the
Heart
of the
Adirondacks

WALTER S. MacPHERSON, SR., *Pastor*

Maritime District

CONGRATULATIONS
CLASS OF '52

"Loyal and faithful service
to God and man
Brings rich reward
In time and Eternity."

J. H. MacGregor, Dist. Supt.

55½ Havelock Street

Amherst, Nova Scotia

READING

MASSACHUSETTS

CHURCH of the NAZARENE

Woburn Street

"Behind E. N. C. with our prayers"

REV. JAMES KELLEY, *Pastor*

CHURCH OF THE NAZARENE

Corner of Market and Cottage Sts.

Potsdam, New York

"A Friendly Church with
a Gospel Message"

CONGRATULATIONS
and God's Blessing Upon
the Class of 1952

ROY E. CARNAHAN

Pastor

Albany District

CHURCH of the NAZARENE

RENARD D. SMITH, *District Superintendent*

DISTRICT OFFICE and PARSONAGE

229 W. Pleasant Ave.

Syracuse 5, N. Y.

Phone 4-4848

CONGRATULATIONS!
CLASS OF '52

Church of the Nazarene
Prather Avenue by Fenton Park
Jamestown, N. Y.

REV. JOHN W. POOLE
Minister

BEST WISHES
TO THE SENIORS
from
CHURCH of the NAZARENE
Medford, Mass.

Colonial Hall
SALEM STREET
Medford Square

REV. JOHN NOFTLE, *Pastor*

GREETINGS

from
Uxbridge
MASSACHUSETTS

CHURCH of the NAZARENE
Legion Hall
DOUGLAS STREET
Uxbridge

REV. MEL-THOMAS ROTHWELL
Pastor

CONGRATULATIONS FROM THE
***First Church* OF THE NAZARENE**
CEDAR AND HOLDRIDGE STREETS
Elmira, New York

STANFORD E. ERNEST, PASTOR *A reverence for the past—*
813 SOUTH BROADWAY *A program for the present—*
TELEPHONE 2-2124 *A vision for the future.*

“THE SINGING CHURCH OF ELMIRA”

CHURCH of the NAZARENE

Ninety-First at Read

Niagara Falls, N. Y.

PAUL S. GILMORE, *Pastor*

We Are Proud of Eastern Nazarene College

We Are Proud of Our Students at E. N. C.

Everybody Comes to Niagara Falls!

Attend Service With Us While You Are Here

The First Church of the Nazarene

Cannon and West Newell Streets

Syracuse, New York

WE CONGRATULATE THE CLASS OF 1952

OUR CHURCH IS GLAD TO SUPPORT E. N. C.

JOHN D. RHAME, *Minister*

GREETINGS
to the
CLASS OF 1952

Butler Church of the Nazarene

Butler, New Jersey

REV. HOWARD R. OLSON, *Pastor*

(Church to be completed in late '52)

CONGRATULATIONS
from
KINGSTON, NEW YORK
CHURCH OF THE NAZARENE
Wiltwyck and Elmendorf
FREDERICK F. FIKE, *Pastor*

WHEN IN NEW YORK CITY VISIT THE

FIRST CHURCH OF THE NAZARENE

45-55 Bowne St., Flushing, N. Y.

CHURCH OFFICERS

<i>S. S. Supt.</i>	Mrs. Florence Cornell
<i>W. F. M. S. Pres.</i>	Miss Hazel Wertman
<i>N. Y. P. S. Pres.</i>	Anthony Campisi

PASTOR

Rev. Jay W. Patton
41-12 147th Street
Flushing, N. Y. Phone: FL. 8-6693

Sunday Services: 9:45 and 11:00 A.M.
6:45 and 7:30 P.M.
Prayer Meeting: Wednesday 8:00 P.M.

Compliments of

CHURCH OF THE NAZARENE

First and Prospect St.

Newburgh, N. Y.

REV. MAURICE D. LAURIE, *Pastor*

From
AMERICA'S GREATEST HOME MISSION FIELD

come the
SINCEREST GREETINGS TO E. N. C.

NEW YORK DISTRICT

OSCAR J. FINCH, D.D., *Superintendent*

COMPLIMENTS OF
**Community Church
of the Nazarene**
126 California Avenue
NEW MILFORD, NEW JERSEY

REV. RAYMOND M. HEDGES
Pastor

Church of the Nazarene

DOVER, N. J.

H. E. McCLAIR, *Pastor*

Edward Danielson *S. S. Supt.*
Mrs. Mildred Pace *N. Y. P. S. Pres.*
Mrs. Mary Haynes *W. F. M. S. Pres.*

"We Appreciate E. N. C.
and Our Six Students"

Robert Hedden and John Allen, Jr.
Norma Hedden and Mildred Larson
Wilfred and Eula-Adine Winget

LYMAN P. WOOD
Pastor

**FIRST
CHURCH
of the
NAZARENE**

Bob Clark, Milton Clark, Frank DeBar,
Bill Hardin, Marilyn Insko.

108th Street and 95th Avenue

RICHMOND HILL, NEW YORK

Greetings to Our Six Students and the Class of '52
When you are in New York City, come and test our welcome.

FIRST CHURCH OF THE NAZARENE

Ocean Ave. and Garfield Place

EAST ROCKAWAY, L. I., NEW YORK

LONG ISLAND'S HOLINESS CENTER

Watch for Our Signs on the Sunrise Highway

WE BELIEVE IN E. N. C.

—
REV. DONALD H. STRONG

Minister

An E. N. C. Graduate

Akron District

CHURCH OF THE NAZARENE

O. L. BENEDUM, *District Superintendent*

E. N. C. TRUSTEES:

O. L. Benedum
D. D. Palmer
L. W. Durkee
Frank Young

ADVISORY BOARD:

D. D. Palmer
C. D. Taylor
L. W. Durkee
Willis Roush

C. B. Wood

District Secretary

Ruth Hanks

District Treasurer

Mrs. D. D. Palmer

W. F. M. S. President

Carl B. Hanks

N. Y. P. S. District President

"For both he that sanctifieth and they who are sanctified are all of one: for which cause he is not ashamed to call them brethren."

—Hebrews 2:11

Milton L. Bunker
Minister

KENMORE CHURCH OF THE NAZARENE

Corner Iona Ave., at N. Twelfth St.

AKRON, OHIO

— When in Akron Visit With Us —

We Congratulate
the Class of '52
and Pledge
Continued
Support

for
E. N. C.

PAST and PRESENT STUDENTS

Ruby Betts	Calvin Harelina	Jack McClung
Stella Betts	Opal Hickerson	Joe Parker
Evelyn G. Bowlby	Kenneth Hill	Helena Shelley
Leland Davis	Thelma R. Hoffman	Phyllis Stojanov
Richard Gibson	Alberty B. Langley	

SINCERE CONGRATULATIONS

to the

GRADUATING CLASS

of 1952

from

the

CHURCH OF THE NAZARENE

465 Hopocan Ave.

BARBERTON, OHIO

ROBERT S. SHOFF, *Pastor*

Darrell Allsgood, *S. S. Supt.*

CONGRATULATIONS!

CLASS OF 1952

CHURCH OF THE NAZARENE

E. Summit at S. Linden

ALLIANCE, OHIO

C. B. WOOD, *Minister*

FIRST CHURCH

of the

NAZARENE

Buckeye and Mulberry

WARREN, OHIO

CONGRATULATING FACULTY
AND STUDENTS AT E. N. C.
OF YEAR 1952

WE PLEDGE OUR
CONTINUED SUPPORT
and
APPRECIATION

D. D. PALMER, *Pastor*

CONGRATULATIONS TO THE CLASS OF '52!

DORRANCE and ESTHER NICHOLS

“Commissioned Evangelists – Akron District”

849 Poplar Street

Bloomsburg, Pennsylvania

“Evangelists, Musicians, Singers with Houstrailer”

First Church of the Nazarene

Third St., and Herbruck Ct.; N. E. Canton, Ohio

JAMES H. JONES, *Pastor*

A Missionary-Hearted Church – Visit Us When in Canton

CONGRATULATIONS

CLASS OF 1952

CLARENCE J. HAAS, *Minister*

ARLINGTON STREET

Church of the Nazarene, Akron, Ohio

East Liverpool, Ohio

FIRST CHURCH of the NAZARENE

C. L. RODDA, *Minister*

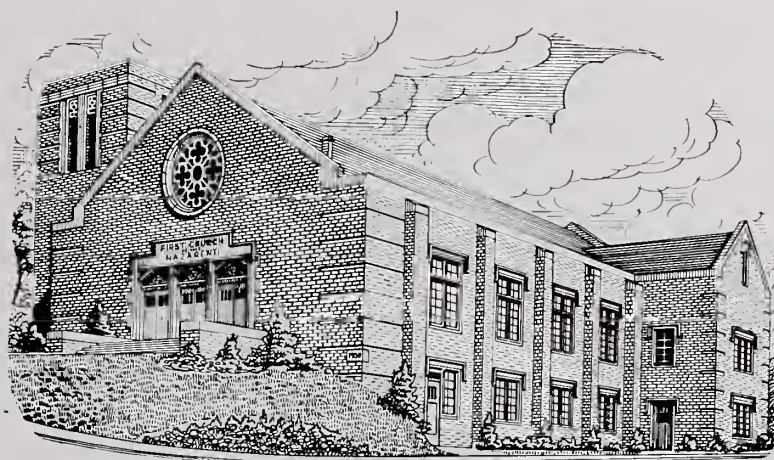

We Welcome You to:

Sunday School	9:30 A.M.
Morning Worship	10:45 A.M.
Radio Broadcast	1:00 P.M.
N. Y. P. S.	6:30 P.M.
"Moments of Melody"	7:20 P.M.
Evangelistic Service	7:30 P.M.

CONGRATULATIONS — CLASS OF '52

Cambridge, Ohio, Church of the Nazarene

AKRON DISTRICT

RAY E. BANKS, *Pastor*

Extends Heartiest Congratulations
to the
Class of '52

CONGRATULATIONS
to the Class of 1952

**CHURCH OF THE NAZARENE
ASHTABULA, OHIO**

FRANK and HELEN LEHMAN, *Pastors*

**CHURCH OF THE NAZARENE
Corner Liberty and High Sts.
PAINESVILLE, OHIO**

CHURCH OFFICERS

S. S. Supt. William Pritchard
N. Y. P. S. Pres. Ruth Hungerford
W. F. M. S. Pres. Mrs. Nellie Hoffman

REV. DANIEL C. HOFFMAN
Pastor

224 Liberty Street Painesville, Ohio
Phone 22560

*A Warm Welcome Always Awaits You
at This Friendly Church*

GREETINGS FROM

Sebring Church of the Nazarene

17th and Maryland Avenue
SEBRING, OHIO

REV. JOHN T. DONNELLY, *Pastor*

FIRST CHURCH OF THE NAZARENE

Hayden Avenue at Claiborne Road
East Cleveland, Ohio

JAMES E. HUNTON, *Minister*

Congratulations to the Class of '52!

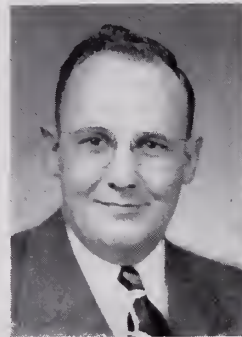

Broadcasting Wednesday - Friday - Sunday
WSRS — 1490

PRESENTING FULL SALVATION
in the
BEST LOCATION IN THE NATION

VESY STEMME
Minister of Music

CHURCH OF THE NAZARENE
Washington at Jefferson St.
LISBON, OHIO

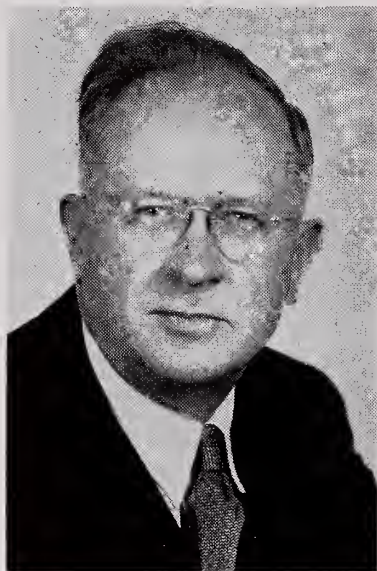

CARLETON D. JONES, *Pastor*

SUPPORTING E. N. C.
with our
PRAYERS and FINANCES!

First Church of the Nazarene
3300 Hudson Drive
Youngstown, Ohio

“THEY SAY WE’RE FRIENDLY!”

Edward S. Barton, *Minister*
3035 Hudson Dr.
Youngstown 11, Ohio

CHURCH OF THE NAZARENE
Satin Street
Jefferson, Ohio

<i>N. Y. P. S. Pres.</i>	Mrs. Betty Wright
<i>W. F. M. S. Pres.</i>	Mrs. Grace Park
<i>S. S. Supt.</i>	Rockford Moore

*“Draw Nigh to God,
and He Will Draw Nigh to You.”*

J. A. RODGERS
East Satin Street
Telephone 217

CONGRATULATIONS
CLASS OF '52
from Your

“NAZARENE NEIGHBORS”

CHURCH OF THE NAZARENE
Dawson at First
Uhrichsville, Ohio

L. L. KOLLAR, *Minister*
720 N. Uhrich Street
Phone 1411

FIRST CHURCH
of the
NAZARENE

Tallmadge Avenue at Howard
AKRON 10, OHIO

We congratulate the Class of '52
Our church is glad to support E. N. C.
with our money and our youth.

REV. C. D. TAYLOR
Pastor

Standing: Herb Norris, Ray Taylor, Russ Metcalfe, Joe Duncan, Roy Lauder milk, Henry Reeves. Sitting: Loretta Nuzum, Joanne Durkee, Helen Johnson, Lennie Lauder milk.

STRONG SCHOLASTICALLY

SMALL NUMERICALLY

SOUND SPIRITUALLY

EASTERN NAZARENE COLLEGE

“Clear her vision, high her purpose; Lo, she stands serene;
And her faith is sure, undaunted, Eastern Nazarene.
We will prove our strong devotion, Loyal we will be;
True to God and Alma Mater, True to E. N. C. . . .”

FIRST FRESHMAN CONVOCATION SEPTEMBER 10, 1952

“There Is No Substitute for Christian Education”

CONGRATULATIONS TO THE SENIORS
OF 1952

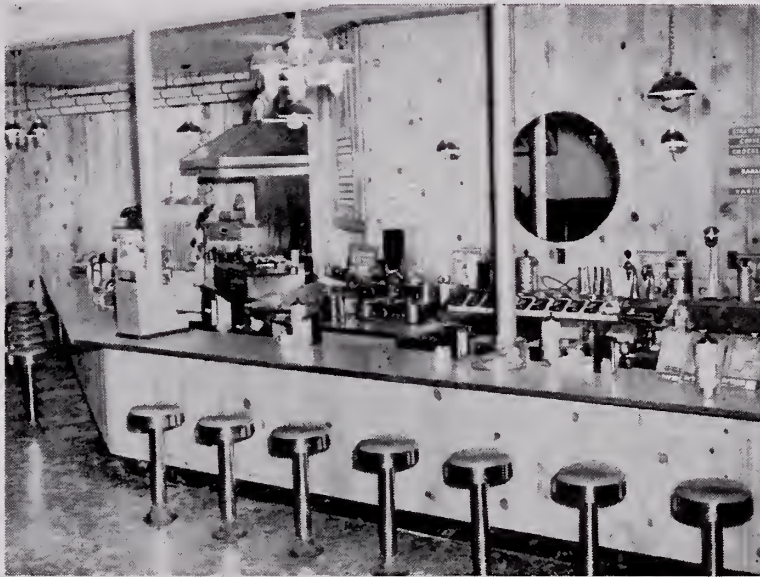

YOUR DUGOUT

Appreciates Your Patronage

Invites You to Use Its Facilities

Strives to Give You the Best for Less

FRANK H. BOWERS

Food Service Manager

of E. N. C.

The
DELTA
Society

“Victory setteth free
the essayer
From the struggle’s
griefs.”

Odes of Pindar

The
Sigma Delta
Kappa Society

extends congratulations
to the
Class of 1952

CONGRATULATIONS

Class of 1952

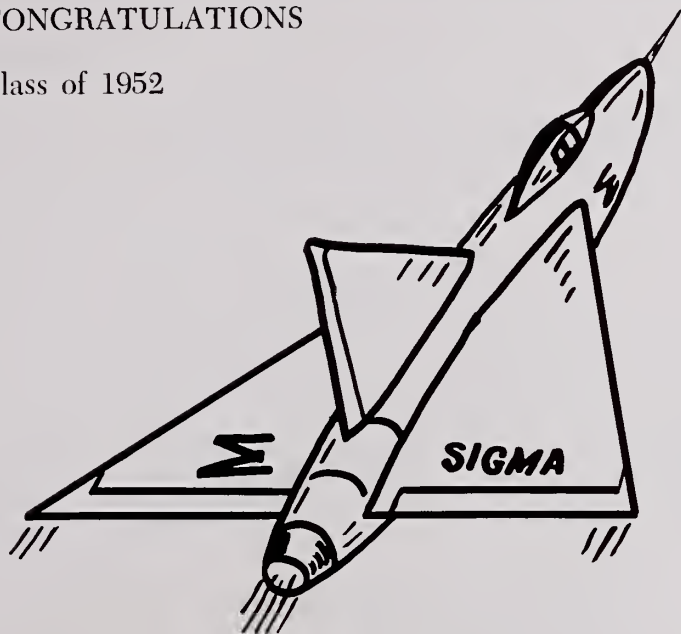

CLIMB
with
SIGMA!

Sigma Delta Sigma

Society a la Zeta

- | | |
|-----------------------|------------------------------|
| 7 lbs. society spirit | 1 good program |
| 7 lbs. friendliness | 2 memorable outings |
| 1 bu. fun | 36 uplifting prayer meetings |
| 5 lbs. co-operation | 4 winning athletic teams |

Mix ingredients thoroughly. Bake in E. N. C. oven. Plenty of servings for all new students.

Film Service

Bus Tickets

College Bookstore

CONGRATULATIONS, SENIORS OF 1952

Student Supplies

Bibles

Compliments of

SEARS, ROEBUCK, and COMPANY

1591 Hancock Street

Quincy, Mass.

SHOP AT SEARS AND SAVE

QUINCY'S LARGEST AND
MOST BEAUTIFUL

**FUNERAL HOME
AND CHAPEL**

DEWARE BROTHERS

Donald M. Deware

and

Robert M. Deware

Telephone GR 2-1137

576 Hancock St., Wollaston, Mass.

REGISTERED FUNERAL DIRECTORS AND EMBALMERS

Road Service

Batteries

McLAUGHLIN'S SERVICE

610 Hancock Street

Wollaston

TEXACO PRODUCTS

Tune-up

GR 3-9427

BEACH TAILORS

and

CLEANSERS

Specializing in Gown Cleansing

143 Beach St.

Wollaston

GR 2-1682

With the Compliments

of

BABSON'S REPORTS, INC.

The oldest investment advisory service in
the field . . .

Founded over 47 years ago . . .

Incorporated in 1955

PR 3-7800

Watches-Gifts

Laine's Jewelry

GOOD LUCK

TO THE SENIORS

Ernest F. Carlton

667 Hancock St.

Prop.

Wollaston

BLACKWOOD PHARMACY

E. DeNICOLA, Reg. Pharm., B.S., Ph.C.

663 Hancock Street

Wollaston

Tel. PR 3-7235

MID-TOWN RADIO SERVICE

Television and Radio

649 Hancock Street

Wollaston, Mass.

an essential link....

**IN THE WORK
OF THE CHURCH**

General Offices

District Organizations and
Local Churches

YOUR PUBLISHING HOUSE

World Missions

Seminary and Colleges

Nazarene Publishing House

2923 Troost Ave., Box 527, Kansas City 10, Missouri

Washington at Breeze, Pasadena 7, California

1590 Bloor St. W., Toronto 8, Ontario

Compliments of
BETSY LEE SHOPPE
11 Beale St. Wollaston
GR 2-5032
"Where Classmates Meet"

**BEACON CLEANSERS
AND DYERS**
624 Hancock St., Wollaston
Tailoring—5-Hour Service—Free Delivery
Phone PR 3-7400
Discount to Students

Welch's
CAMERA CENTER

Everything for the photographer
including helpful advice . . .

Photo Equipment
Movie Equipment

Developing and Printing Color Films
Greeting Cards

680 Hancock Street, Quincy 70, Mass.
PResident 3-6077

Compliments of
NEW ENGLAND ALTAR CO.

Specializing in Church Furniture
and
Builders of Your College Church Pews

41 Baxter St.
Quincy, Mass.
Telephone MAYflower 9-3426

BILL and JIM'S
ATLANTIC STATION
596 Hancock Street Wollaston
GR 2-9208

DeSOTO PLYMOUTH
CARRICKER MOTOR CO.
Carrickerized Used Cars
Service On All Makes
68 Washington Street
Quincy, Mass. GR 2-4730
A. C. Carricker C. J. Johnston

W. C. LAHUE, INC.

GENERAL CONTRACTORS

Lowell, Mass.

“Except the Lord build the house, they labor in vain that build it.”

—Psalm 127:1.

BEST OF LUCK — SENIORS

Johnson's Filling Station

INCORPORATED

700 Hancock Street

Wollaston 70, Mass.

Compliments

of

L. G. S.

**Sensational
Service of
Taste Delights**

If you cannot purchase this in your home town—write us—P. O. Box J. S., Chicago (90)

D-13

METHERALL & McCAUSLAND

676 Hancock Street

Wollaston 70, Mass.

Plumbing and Heating

Estimates Furnished

GR 2-5468

EXTRA *Fine*
ENGRAVINGS

*of the
photographs and
illustrations in this
Year Book were assured
when the work was entrusted
to our experienced and
Skillful*

PHOTO-ENGRAVERS

ROBERTS ENGRAVING COMPANY

115 SAGAMORE STREET

QUINCY 71. MASSACHUSETTS

RICHARD J. GORMAN

"The Jewelry Store on Beale Street

"Jackie" Gagnon serves Ruth White at Gorman's

DIAMOND ENGAGEMENT RINGS

From \$60.00 up

Watches

Gifts

Parker '51

23 Beale St.

Wollaston, Mass.

Compliments

of

ENTERPRISE

STORES

Quincy, Mass.

The Friendliest Store on the
South Shore

Quincy, Mass.

JOHN J. GALLAGHER, Inc.

Building Materials and Hardware

General Offices and Main Yard

100 Federal Avenue

Quincy, Mass.

Retail Store and Branch Yard

North Quincy, Mass.

Telephones

PResident 3-2360

PResident 3-8180

Agent for Wolverine Porcelain Roofing Tile

NORMAN W. PEMBERTON, Inc.

Sheet Metal Work — Slate
Tin and Gravel Roofing

141 Newport Avenue

Wollaston, Mass.

Office Tel. GRanite 2-5078

America's Best Buy

The
1952 CHEVROLET

24-Hour Towing Service
Night Repair Service

BARGAINVILLE
for

OK USED CARS
540 Southern Artery

GRANITE CHEVROLET

383 Washington Street
Quincy, Mass.
PR 3-2310

Where Our Customers Send Their Friends

WHEN IN NEED OF . . .

Hardware	Packard Paints
Kitchenware	Wall Paper
Garden Supplies	Glass

THE NEW MODERN STORE
"Easy Parking"
Call GR 2-0041

MacFARLAND'S

11 Brook Street Wollaston, Mass.

CONGRATULATIONS . . .

L. ANTONELLI IRON WORKS, Inc.

Manufacturers of
STRUCTURAL STEEL — ORNAMENTAL IRON
and
BUILDING SPECIALTIES

177 Willard St., Quincy 69, Mass.

Mayflower 9-3600

7 - 1294
Telephones, CApitol 7 - 1295
7 - 1354

HICKS & HODGES CO.

PURVEYORS OF FINE FOODS

45 South Market Street

Boston 9, Mass.

GR 2-0392 Telephones PR 3-2054

PATTERSON'S
FLOWER STORE

1283 Hancock Street
Quincy, Mass.

CORSAGES

Girls Who Care Say
"Get My Corsage at Patterson's"

ELSIE M. PATTERSON
Proprietor

THE HARRIS COMPANY

188 Commercial St.

Portland, Maine

Marine and General Hardware

Paints and Varnishes

Marine Electronics

WHOLESALE

RETAIL

Sheppard's

HEATING

OIL BURNERS

GENERAL
HEATING

ELECTRIC
EQUIPMENT

85 Years of Dependable Service

1355 Hancock St., Quincy

Tel. PR 3-7200

6 Commercial St., Weymouth

Tel. WE 9-2700

GREETINGS TO OUR FRIENDS

SUPREME MARKET

605 Hancock Street, Wollaston

ENJOY

BRAEWOOD BEVERAGES

Richardson

Root Beer

Squirt

Standard Bottling Co.

435 Adams St. Quincy, Mass.

WOLLASTON

TAILOR AND CLEANSER

690 Hancock Street

Wollaston, Mass.

PR 3-2428

Reduced Rate for E. N. C. Students

Compliments of

SUPPLY DEPARTMENT

Marine Biological Laboratory

Woods Hole, Mass.

STAINED GLASS WINDOWS

Exquisite stained-glass windows designed and executed to suit the architecture of your building. Prices vary according to the size and intricacy of detail.

Imported, antique glass and expert craftsmanship assure unsurpassed beauty. Send for your copy of our brochure, "Stained Glass."

CHURCH FURNITURE

Our church furniture is distinctive and beautiful, in authentic period designs. Superb hand carving and expert craftsmanship make our communion tables, seats, pulpits and other ecclesiastical furnishings well suited for their high purpose. We can plan our arrangements to match your present furnishings. Send for our free catalogue on church furniture.

WHITTEMORE

Associates, Incorporated

16 ASHBURTON PLACE

Boston 8, Mass.

CA 7-6866

Office GR 2-1910

Home PR 3-5388

ERNEST C. HATCH

Prescription Optician

GREETING CARDS

for

ALL OCCASIONS

25 Beal St.

Wollaston

WEBSTER-THOMAS CO.

Wholesale

Food Distributors

221 State Street

Boston 9, Mass.

Coca-Cola Bottling Company of Dorchester

GR 2-8100

KARL'S AUTO BODY

REPAIR CO., INC.

Established 1920

23 Greenwood Ave.

Wollaston 70, Mass.

— Insurance Appraising —

Karl A. Karjalainen

President

Compliments of

T. THOMAS BOATES

AUTOMOBILES

Bought • Sold • Exchanged

WA 5-1332

216 Robbins Street

Waltham 54, Mass.

Compliments

of

**MASSACHUSETTS HEATING
CORPORATION**

Compliments of

GR 2-8660

BLACKER & SHEPARD LUMBER CORPORATION

10 Newport Ave.

North Quincy, Massachusetts

102 Years of

EXPERIENCE TO HELP

US SERVE YOU

BETTER

H. P. HOOD & SONS

MILK • • CREAM

NORTH QUINCY GARAGE CO.

Duggan Brothers

131-133 Hancock Street

North Quincy, Mass.

CHEVROLET

Sales and Service

PR 3-1100

LISK-SAVORY CORPORATION

Canandaigua, New York

ENAMELWARE and GALVANIZED WARE

H. M. W. Brigham Maine, N. H., Vt., & Mass.

H. M. W. Brigham, Jr., Eastern New York

Elmer G. Brigham Western New York

Hendrie's
ICE CREAM

"Made for Particular People"

VISIT OUR DAIRY BAR

Delicious Foods — Nicely Served

Attractive Surroundings

Appealing Prices

Business Men's Luncheon

Special Dinners

Open Daily Until 7 p.m.

Central Avenue and Eliot Street
Milton, Mass.

BL 8-7850

HOWARD JOHNSON'S

FAMOUS ICE CREAM

in

28 FLAVORS

We extend our cordial and sincere

BEST WISHES

TO THE CLASS OF '52

WEYMOUTH GAZETTE PRESS

Printers of Campus Camera

WE 9-0145

18-22 Station Street

East Weymouth, Mass.

Compliments

of

A FRIEND

QUINCY LUMBER CO.

610 Southern Artery

Quincy 69, Mass.

ALVES PHOTO SERVICE, Inc.

14 Stores Avenue

Braintree, Mass.

1952 Sponsorships

BEALE STREET PHARMACY

Russell S. Keene, Ph.G., Mgr.
661 Hancock Cor. Beale St.
Wollaston, Mass.

W. H. BEARD, D.M.D.

1011 Beacon Street
Boston, Mass.
Telephone BE 2-1563

BLACKWOOD PHARMACY

663 Hancock Street
Wollaston, Mass.

BOSTON CHINA CO.

80-88 Portland Street
Boston, Mass.

BOSTON HEATING & PLUMBING SUPPLY CO.

579 Atlantic Ave
Boston, Mass.

CARROLL CUT-RATE PERFUMER

19 Beale Street
Wollaston, Massachusetts

DEPENDABLE LAUNDERERS AND CLEANERS

63 Beale St., Wollaston, Mass.
Telephone PR 3-8922

DEVOE'S DINER

North Quincy, Mass.
Open 24 Hours a Day

EASTERN SHADE & SCREEN CO.

Shades, Screens, Venetian Blinds
104 Park St., Hyannis, Mass.
20 John St., North Quincy, Mass.

GREETING CARD SHOP

15 Beale St., Wollaston, Mass.
The Most Complete Line of
Greeting Cards on the South Shore

HANCOCK PAINT & VARNISH CO.

53 West Squantum Street
North Quincy 71, Mass.

HEUSSIS

Texaco Service
634 Hancock Street., Wollaston
GR 2-9686

JOE'S BARBER SHOP

Wollaston, Mass.
Try Us for
Haircutting to Fit Your Features

LINDA'S RESTAURANT

Specialist in
Southern Style Chicken
770 Gallivan Blvd.
Neponset 9, Mass.

LINCOLN PHARMACY

Hancock & Elm Sts.
Wollaston, Mass.

DR. JOSEPH McDERMOTT

Optometrist
665 Hancock Street
Wollaston, Mass.

ROBERT L. MICHELMAN

97 Fenno St.
Wollaston, Mass., MA 9-4480
Insurance of All Kinds

QUINCY TYPEWRITER SERVICE

Sold—Rented—Repaired
One Maple Street
Quincy, Mass.

QUINT'S GREENHOUSES

We Specialize in Corsages
1258 Hancock Street,
Quincy, Mass.

REAL ESTATE & INSURANCE

Walter R. Forbush
GR 2-7121
78 Beale St., Wollaston, Mass.

RICH'S SHELL STATION

707 Hancock St.
Wollaston, Mass.

RICH'S TAXI SERVICE

3 Billings Road
North Quincy, Mass.
GR 2-5352

RUSSELL FUNERAL HOME

Harold A. Thurston, Director
644 Hancock Street
Wollaston, Mass.

WILLIAM J. SHEA

12 Beale St., Wollaston, Mass.
Real Estate and Insurance
Realtor — Notary

M. STROLL & CO., Inc.

Established 1863
Wholesale Grocers
Boston, Mass.

DR. EARL STONE

Dentist
7 Elm Avenue
Wollaston, Massachusetts

WM. WESTLAND & CO.

Equipment for Every Sport
Baseball-Golf-Tennis-Archery
Softball-Fishing-Badminton

WOLLASTON FLORIST

679 Hancock Street
Wollaston, Mass.

WOOD'S HARDWARE CO.

673 Hancock Street
Wollaston, Mass.

Y. M. C. A.

61 Washington Street
Quincy, Mass.

Compliments

of

A FRIEND

ESPECIALLY FOR YOU . . .

- The making of College Annuals takes far longer than you think.
- The co-ordination of photography, art work, engraving, printing and binding was entrusted to our skilled craftsmen who have been making college annuals for nearly a quarter of a century.
- Together with the staff who have served you so well, we too share in the satisfaction of completing this book . . .

Especially for YOU

Paul K. Blanchard, Inc.

College Annuals

669 BOYLSTON STREET

BOSTON, MASS.

Your Class

PHOTOGRAPHER . . .

The responsibility associated
with such a title is no
small task.

A College Annual without
photographs would indeed
be dull.

Therefore, we have tried
to fulfill our photographic
assignment with the careful
attention necessary to assure you
a pleasant and lasting memory
of your days at E. N. C.

The HARVARD STUDIO

Official Photographer

1947 ~ 1948 ~ 1949

1950 ~ 1951

and 1952

669 BOYLSTON STREET

BOSTON, MASS.

DIRECTORY

FACULTY

- | | | | |
|----------------------|--------------------------------------|-----------------------|--|
| A | | | |
| Akers, Charles W. | 243 Marlboro St., Wollaston, Mass. | Mann, Edward S. | 41 W. Elm Ave., Wollaston, Mass. |
| Allen, Frances | 97 Willow St., Wollaston, Mass. | Marple, Olive B. | 98 Phillips St., Wollaston, Mass. |
| B | | | |
| Babcock, Wm. J. V. | 114 Willet St., Wollaston, Mass. | Maybury, Robert H. | 16 Winslow Rd., Brookline, Mass. |
| Blaney, Esther | 232 Beach St., Wollaston, Mass. | McFarland, Elizabeth | 15 N. Maine St., Ambler, Pa. |
| Blaney, Harvey J. S. | 232 Beach St., Wollaston, Mass. | Mullen, Wilbur H. | 30 Copley St., Wollaston, Mass. |
| C | | | |
| Cameron, Ruth | 21 W. Elm Ave., Wollaston, Mass. | Munro, Bertha | 90 Franklin Ave., Wollaston, Mass. |
| Cameron, James | 21 W. Elm Ave., Wollaston, Mass. | | |
| Cove, Edith F. | 124 Phillips St., Wollaston, Mass. | | |
| D | | | |
| Dell, Edward T. | 23 E. Elm Ave., Wollaston, Mass. | Naylor, Jasper R. | 97 Willow St., Wollaston, Mass. |
| Delp, George J. | 21 W. Elm Ave., Wollaston, Mass. | Nease, Madeline | 92 Franklin Ave., Wollaston, Mass. |
| Dixon, Wallace C. | 14 Beach St., Wollaston, Mass. | Nease, Stephen | 23 E. Elm Ave., Wollaston, Mass. |
| Dygoski, Louise A. | 9 Landers Rd., Wollaston, Mass. | | |
| G | | | |
| Gery, Frank W. | 9 Landers, Rd., Wollaston, Mass. | | |
| Goodnow, Edith P. | 153 Waterston Ave., Wollaston, Mass. | | |
| Goodnow, Kent | 158 Waterston Ave., Wollaston, Mass. | | |
| Gould, J. Glenn | 29 Dunbarton Rd., Wollaston, Mass. | | |
| Groves, Vernon T. | 98 Phillips St., Wollaston, Mass. | | |
| H | | | |
| Harris, Mary K. | 90 Franklin Ave., Wollaston, Mass. | | |
| Hunting, Ward M. | 30-A Cleaves St., Wollaston, Mass. | | |
| K | | | |
| Knowles, J. Henry | 143 Homer St., Newton Center, Mass. | | |
| L | | | |
| Larkin, Greg | 98 Phillips St., Wollaston, Mass. | | |
| Lechner, Hadrian B. | 23 Ebbett Ave., Wollaston, Mass. | | |
| Lechner, Mary S. | 23 Ebbett Ave., Wollaston, Mass. | | |
| M | | | |
| | | Mann, Edward S. | 41 W. Elm Ave., Wollaston, Mass. |
| | | Marple, Olive B. | 98 Phillips St., Wollaston, Mass. |
| | | Maybury, Robert H. | 16 Winslow Rd., Brookline, Mass. |
| | | McFarland, Elizabeth | 15 N. Maine St., Ambler, Pa. |
| | | Mullen, Wilbur H. | 30 Copley St., Wollaston, Mass. |
| | | Munro, Bertha | 90 Franklin Ave., Wollaston, Mass. |
| N | | | |
| | | Naylor, Jasper R. | 97 Willow St., Wollaston, Mass. |
| | | Nease, Madeline | 92 Franklin Ave., Wollaston, Mass. |
| | | Nease, Stephen | 23 E. Elm Ave., Wollaston, Mass. |
| P | | | |
| | | Parsons, Rolland W. | 102 Hamden Cirele, Wollaston, Mass. |
| | | Pearsall, Kenneth | 57 Ellington Rd., Wollaston, Mass. |
| R | | | |
| | | Rankin, Andrew F. | 30 Ebbett Ave., Wollaston, Mass. |
| | | Rothwell, Helen F. | 21 Bromfield St., Wollaston, Mass. |
| | | Rothwell, Mel-Thomas | 21 Bromfield St., Wollaston, Mass. |
| S | | | |
| | | Schlosser, Claude G. | 68 Davis St., Wollaston, Mass. |
| | | Shields, Fred J. | 100 Hamden Circle, Wollaston, Mass. |
| | | Shields, Hester | 100 Hamden Circle, Wollaston, Mass. |
| | | Shrader, James H. | 30 Copley St., Wollaston, Mass. |
| | | Smith, Timothy L. | 59 Davis St., Wollaston, Mass. |
| | | Soteriades, Evangelos | 105 Willow Ave., Wollaston, Mass. |
| | | Spangenberg, Alice | 22 Gay St., Quincy, Mass. |
| W | | | |
| | | Washburn, Alma R. | 34 Thornton St., Wollaston, Mass. |
| | | Weston, Muriel | 539 Runnymede Rd., Toronto, Ont., Canada |
| | | Williamson, Esther D. | 23 E. Elm Ave., Wollaston, Mass. |

COLLEGE

- | | | | |
|-----------------------|--|----------------------|--|
| A | | | |
| Adams, Betty J. | Box 251, Twin Rocks, Pa. | Ash, Patricia A. | 551 California Ave., Chester, W. Va. |
| Adams, Carolyn J. | 49 Lawrence St., Bridgeton, N. J. | Austin, Dorothy M. | Gillett, Pa. |
| Akashi, Yoji | No. 5, Mita Koyama-cho, Shiba, Minato-ku, Tokyo, Japan | Austin, George E. | 876 Broadway, S. Portland, Me. |
| Albin, Lois L. | 188 Washington Ave., Beacon, N. Y. | Azevedo, Mary L. | 118 Power Rd., Pawtucket, R. I. |
| Albright, Margaret L. | 10 Fleetwood St., Portland, Me. | B | |
| Alexander, Douglas R. | 1858 Aird Ave., Montreal | Bailey, A. Russell | 18 Russell St., Waltham, Mass. |
| Allen, John W. | 216 S. Morris St., Dover, N. J. | Bailey, E. Dorcas | 607 Grand Ave., Lamar, Mo. |
| Allison, Beulah V. | 215 Franklin Pl., Grove City, Pa. | Bailey, Ernest B. | 41 Fairfield St., Boston, Mass. |
| Allison, John B. | 341 Center Ave., Butler, Pa. | Bailey, Vera | Box 374, Irwin, Pa. |
| Allison, Beulah C. | 215 Franklin Pl., Grove City, Pa. | Baker, James E. | 11 Patterson St., Dorechester, Mass. |
| Anderegg, Donna Lee | Uhrichsville, R.D. No. 1, Ohio | Barnueto, Richard B. | 118 3rd Ave., South, Guatemala City, Guatemala |
| Anderson, Dorothy D. | Rocks, Md. | Bartch, Paul E. | 9 Cushing St., Wollaston, Mass. |
| Anderson, John W. | 206 Grant St., Warren, Pa. | Barton, June M. | Route 2, Albion, Pa. |
| Apple, R. Christine | 3920 Baxter Ave., Nashville, Tenn. | Bass, Norma L. | 3649 Highland Ave., Shadyside, Ohio |
| Armstrong, Doreen M. | 28 Beresford Ave., Toronto, Ont. | Beck, Norma J. | R.D. No. 1, Neubargh, N. Y. |
| Arnold, Virginia E. | 1309 Wilbur Ave., Akron, Ohio | Becker, Warren H. | 79 Edgemont Rd., Katonah, N. Y. |

Benelli, Gerard V. 43 Rodman St., Quincy, Mass.
 Bergers, Doris D. Frankford, Del.
 Bergers, Jay A. Box 260A, R.D. No. 1, McKees Rocks, Pa.
 Bias, Shirlee J. 2620 Highland Ave., S. W., Warren, Ohio
 Bigelow, John C. Monument Beach, Mass.
 Bigelow, Myron C. Monument Beach, Mass.
 Binkley, John G. 207 South Ave., Bridgeton, N. J.
 Blachly, Samuel D. 44 Martin St., W. Haven, Conn.
 Black, Geraldine V. 1102 Glengrove Ave., Toronto, Can.
 Blake, Evelyn T. 97 Dearborn St., Manchester, N. H.
 Blackmer, Marian L. Shoreham, Vt.
 Bloye, Jean E. R.R. No. 1, Little Britain, Ont., Can.
 Boates, Tilbury T. 216 Robbins St., Waltham, Mass.
 Bonnallie, Ivalene M. 22 Congress St., Fitchburg, Mass.
 Boshart, Mareia A. 516 Fulton St., Carthage, N. Y.
 Bourne, Charles N. 14 Mayfair St., Roxbury 19, Mass.
 Bowers, Mary Jane 169 Pleasant St., Brockton, Mass.
 Bowlby, Paul W. 603 Broadway, Wellsville, Ohio
 Brackett, Gloma J. 55 Victoria St., Lowell, Mass.
 Bradley, Robert W. 135 Main St., Skowhegan, Me.
 Brake, Harold M. 5201 Samuel Ave., Ashtabula, Ohio
 Brodhead, Charles L., Jr. 11 Union St., Richlandtown, Pa.
 Brogan, Jo-Ann 766 Oakwood Rd., Chas., W. Va.
 Brooks, Howard N. Altona, N. Y.
 Brown, Mabel S. Ranberry, Westminster, Md.
 Brown, Phyllis E. 523 Cottage St., New Bedford, Mass.
 Bruce, Raehel A. Florence, Vt.
 Bruey, Mary V. 333 E. Washington St., Lisbon, Ohio
 Brumagin, David R. S. Myers Rd., R. 1, Geneva, Ohio
 Bryan, W. Jean Scranton, Kansas
 Bryan, Marylou E. 30 Mead St., Cambridge, Mass.
 Bryner, Gene P. R. 1, Claysville, Pa.
 Burdett, Ann B.

Nurses Home, 775 Trapelo Rd., Waltham, Mass.
 Burdett, Mary-Esther
 Nurses Home, 775 Trapelo Rd., Waltham 54, Mass.
 Burdette, Elva I. Monrovia, Md.
 Burgess, Ellen M. 1 Percy Pl., Cambridge, Mass.
 Burgess, June E. 9 Garfield St., Cambridge, Mass.
 Burkhart, Paul R. 15 Ridgway St., Wollaston, Mass.
 Burkhart, Paul R. 15 Ridgeway St., Wollaston, Mass.
 Bye, Harley E. Annan, Ont.
 Bye, Mildred M. R.R. No. 1, Annan, Ont., Can.

C

Calloun, Ardith E. 4107 First St., S.E., Washington, D. C.
 Caldwell, James R. Salteoats, Sask., Can.
 Campbell, Dwight L. 114 Willow St., W. Acton, Mass.
 Caswell, Quentin C. 47 Ryder Ave., East Rockaway, N. Y.
 Chalfant, Betty J. 471 S. Osborn Ave., Kankakee, Ill.
 Chandler, Ada S. 46 Roberts St., Woonsocket, R. I.
 Charlton, Robert P. 247 Farrington St., Wollaston, Mass.
 Chase, Sarah F. Kingfield, Me.
 Christensen, Tom Altona, N. Y.
 Church, Barbara I. L. Fulling Mill Rd., Villas, N. J.
 Clark, Milton E. 138 Weirfield St., Brooklyn, N. Y.
 Clark, Robert E. 138 Weirfield St., Brooklyn, N. Y.
 Claytor, Charlotte P. 341 N. Firestone Blvd., Akron, Ohio
 Clingerman, Kermit G. R. No. 1, Poland, Ohio
 Clingerman, Quentin S. R.D. No. 1, Calla Rd., Poland, Ohio
 Coghill, Isabel 246 Chisholm Ave., Toronto, Ont., Can.
 Collins, Norman S. 509 Flint Rd., Brighton, Mich.
 Collins, Phyllis A. 8914 Baltimore Pike, College Park, Md.
 Conser, Carrie J. 156 5th Ave., N. Y. C., N. Y.
 Cook, Martha H. 38 Russell Park, Quincy 69, Mass.
 Cook, Mary E. Phoenixville, R.D. No. 2, Pa.
 Copeland, Marie E. Rt. No. 3, Box 93, Portsmouth, Va.
 Copeland, Norman E. 53 Phillips St., Wollaston, Mass.
 Copp, Jane E. 100 Valley St., Endicott, N. Y.
 Cousins, Ivan E. 182 Sawyer St., S. Portland, Me.
 Couture, Darlene A. 79 Myrtle St., Watertown, Mass.

Cove, James R. Wilbraham Academy, Wilbraham, Mass.
 Cramer, D. Edward 104 Willow St., Wollaston, Mass.
 Cramer, Roberta L. 104 Willow St., Wollaston, Mass.
 Crawford, Gloria L. Rt. No. 1, Chester W. Va.
 Crew, Robert W. 291 Ivy Pl., Akron, Ohio
 Cribbis, Ross R. 359 Main St., Toronto, Ont.
 Croley, John G. 750 Congress St., Portland, Me.
 Cronin, Alice J. R.F.D. No. 1, North Adams, Mass.
 Cubie, Annie T. Graniteville, Vt.
 Cugini, Ennio 7A Memorial Dr., Weymouth, Mass.
 Cunningham, Cloyce C., Jr. 18 Greene St., Wollaston, Mass.
 Cunningham, Ruth E. 18 Greene St., Wollaston, Mass.

D

Daniels, David T.
 R.R. No. 3, Stone Church Rd., Hannon, Ont., Can.
 Davis, Donald H. 15 Mapleshade Ave., E. Long, Mass.
 Davis, Phyllis A. 18 Leland Rd., Brookline, Mass.
 DeBar, Frank R. 99-22 67th Rd., Forest Hill, N. Y.
 DeRemer, Charles L. 3 Allston Ct., Cambridge, Mass.
 Dill, Robert C. 139 Atlantic St., N. Quincy, Mass.
 Dinsmore, Raymond E. 10 Grand View Ave., Wollaston, Mass.
 Dodge, Herbert V. 610 E. Main St., Lancaster, Ohio
 Dollinger, Marion J. 5010 N. Paulina St., Chicago, Ill.
 Downes, Madeline E. Rt. No. 1, Box 244, Woodstock, N. Y.
 Draper, David D. R.M., Gloversville, N. Y.
 Driggs, Donna Lee 1246 E. 22nd St., Erie, Pa.
 Duncan, Joseph W. 2535 Vinc Ave., Klamath Falls, Ore.
 Durkee, Joanne L. 1558 Delia Ave., Akron, Ohio

E

Earl, Nancy W. 5524 Cumberland Dr., Gar. Hts., Ohio
 Eby, Grace N. 2830 N.W. 19th Ave., Miami 42, Fla.
 Edwards, Kenneth D. R.D. No. 2, Centerville, Pa.
 Eliades, Grace O. Westridge, Groton, Mass.
 Elliott, Grace E. 406 Church St., Baltimore 25, Md.
 Elliott, Paulene M. 72 Prospect Ave., Wollaston, Mass.
 Ellis, Helen C. R.F.D. No. 1, Skowhegan, Me.
 Elsey, Glenn D. 1059 Franklin St., Johnstown, Pa.
 Erbe, Paul W. Robbinsville, N. J.
 Erbe, Samuel M. Robbinsville, N. J.
 Eshleman, Lillian V. 312 Highland Ave., Downingtown, Pa.
 Esselstyn, Marion A. Eastern Nazarene College, Wollaston, Mass.
 Esselstyn, Eleanor S. Eastern Nazarene College, Wollaston, Mass.
 Ezold, Lura J. 302 Temple St., New Haven, Conn.

F

Farleigh, Carlic H. 728 Edgewater Ave., Ridgefield, N. J.
 Ferguson, Margaret B. R.D. No. 1, Sprakers, N. Y.
 Finch, Arlene D. 27 Wilson, Bacon, N. Y.
 Fliger, Edward M. Rt. No. 2, Box 739, Auburn, Calif.
 Freeman, Millan A. 3 Neilon Pk., Malden, Mass.
 Freese, Ruth I. Tunnel Hill, Ohio
 Friend, John T. Acosta, Pa.
 Fuller, Shirley R. 80 Mt. Vernon St., Gardiner, Me.

G

Gardiner, Ruth M. 89 Myrtle St., Waltham 54, Mass.
 Gardner, Beulah E. Island Pond, Vt.
 Gardner, John M. 508 Cove Rd., Weirton, W. Va.
 Gavette, Janice E. 459 Preble St., S. Portland, Me.
 Gibbs, Kenneth L. Rt. No. 4, New Philadelphia, Ohio
 Gibson, Richard L. 68 President's Lane, Quincy, Mass.
 Gilmore, Bonna-Vear M. 2830 Hyde Park Blvd., Niagara Falls, N. Y.
 Glennie, John I. 11 Lincoln St., Merrimac, Mass.
 Goddard, Shirley M. 317 North St., Halifax, N. S., Can.

Gonzales, Carlos A. 12 C. O., Number 12, Guatemala
 Goodale, Eleanor B. 96 Cedar Ct., Bangor, Me.
 Goodnow, Elizabeth J. 158 Waterston Ave., Wollaston, Mass.
 Gower, Ena L. Beals, Me.
 Grate, Charles S. R.D. No. 1, Lisbon, Ohio
 Gray, Mary R. 21 Bromfield St., Wollaston, Mass.
 Grey, Lorana C. Hampton Bays, N. Y.
 Gribben, Lucille H. Warren, Ohio
 Grimm, Duane E. 453 Iowa, Warren, Ohio
 Guscott, Charles E. 121 S. Elm St., Jefferson, Ohio

H

Halberg, Allen S. 82 Webster St., North Quincy, Mass.
 Hall, Gordon D. Box 63, Morristown, Ohio
 Hall, Harry F. 82 Vinedale Rd., E. Braintree, Mass.
 Handloser, Rose R. c/o V. Williamson, Bridgeville, Del.
 Hamann, Eleanor J. 11 Marjorie Court, Rochester 20, N. Y.
 Hardin, William D. 88-22 186th St., Hollis, N. Y.
 Harding, Donald G. Bridgewater, Me.
 Hardy, Deane R. 30 Walnut St., North Quincy, Mass.
 Hardy, Keith W. Wilmington, N. Y.
 Harris, Doris M. 41 Bromfield St., Wollaston, Mass.
 Harris, Gordon R. R.F.D. No. 1, Concord, N. H.
 Harris, Harold L. 41 Bromfield St., Wollaston, Mass.
 Hart, Marian L. R.D. No. 4, Ithaca, N. Y.
 Harvey, Priscilla E. 15 John's Hue, Lynn, Mass.
 Haselton, Shirley A. Wilmington, N. Y.
 Hatch, Leon S. 102 Western Ave., Lynn, Mass.
 Hayford, Catherine M. 70 Coleman St., Springfield, Mass.
 Hazelton, Daniel J. 39 California Ave., W. Quincy, Mass.
 Hedden, Norma M. Box 110, R.D. No. 1, Dover, N. J.
 Hedden, Robert E. 233 Chrystal St., Dover, N. J.
 Heimlein, Richard B. R.D. No. 7, Butler, Pa.
 Henck, Eunice L. Darlington, Md.
 Henck, Roy M. 811 Salem Ave., Hagerstown, Md.
 Henck, Samuel H. Darlington, Md.
 Hennen, Donald H. R.D. No. 1, Washington, Pa.
 Herrington, Beverly F. 635 James St., Syracuse 3, N. Y.
 Hersey, Clifford F. 34 Warwick St., Wollaston, Mass.
 Hesemeyer, Alfred A. 162 Harmon St., Brooklyn 21, N. Y. C., N. Y.
 Hickman, Barbara C. 215 Hancock St., Everett 49, Mass.
 Hicks, Esther R. 23 East Elm Ave., Wollaston, Mass.
 Hilyard, Elsie M. Fort Fairfield, Me.
 Hoff, Marilyn J. Slippery Rock, R.D. No. 5, Pa.
 Holman, Charles R. R.F.D. No. 1, Rockville, Conn.
 Holstead, John H. 157½ Coleman Ave., Toronto, Ont.
 Holstead, Natalie G. 21 W. Elm Ave., Wollaston, Mass.
 Hornberger, Glenn, H. R.D. No. 5, Bloomsburg, Pa.
 Howard, Edgar R. R.D. No. 1, Cambridge Springs, Pa.
 Huff, Gerald E.
 Huff, Margaret L. 24 South Central, Wollaston, Mass.
 Hughes, John A. 52 Lees Ave., Ottawa, Ont.
 Hutcheon, Roy R. 45 North Central St., Peabody, Mass.
 Hutchinson, Richard B. 316 E. Horner, Ebensburg, Pa.
 Hysong, Ralph L. Willow St., Wollaston, Mass.
 Hysong, Ruth M. Willow St., Wollaston, Mass.
 Hysong, Wayne 217 East End Ave., Pittsburgh, Pa.

I

Ibecheole, Raymond K. O. c/o Ben N. Okoye, Plot C, 20 S/Gasi Zaria, N. Nigeria
 England, Robert M. 322 Meadow Ave., Charleroi, Pa.
 England, Wilma J. 322 Meadow Ave., Charleroi, Pa.
 Insko, Marilyn R. 111-42 202nd St., Hollis, N. Y.

J

Jack, Jean Wyoming, Del.
 Jack, Martha Wyoming, Del.

Jackson, Gilbert J. Edensburg, Pa.
 Jackson, Rogene S. Milton, Vt.
 Jackson, Ruth E. 85 Willowdale Ave., Montclair, N. J.
 Jackson, Sara A. Ebensburg, Pa.
 James, Betty J. 205 E. Southern Dr., Bloomington, Ind.
 Jessop, Grace E. University Park, Iowa
 Jewett, Lloyd W. 6 Bromfield St., Wollaston, Mass.
 John, Aldine M. 801 Jefferson St., Gary, Ind.
 John, Idwal F. 801 Jefferson St., Gary, Ind.
 Johnson, Carrol L. R.D. No. 2, Seagerstown, Pa.
 Johnson, Helen 2434 23rd St., Cuyahoga Falls, Ohio
 Johnson, Lloyd S. Upper Economy, Col. C., N. S., Can.
 Jones, Betty J. 4763 Jefferson St., Bellaire, Ohio
 Jones, Edmund C. 3141 Raleigh Ave., Pittsburgh 16, Pa.
 Jordan, Albert R. 9325 Gaylord Ave., Cleveland 5, Ohio

K

Keen, Bassha L. 501 E. Dubois Ave., Dubois, Pa.
 Kelley, Florence A. 134 Garvin Blvd., Sharon Hill, Pa.
 Kelley, Frank O. 48 Franklin Ave., Wollaston, Mass.
 Kelley, George R. 1009 Pierce Ave., Toronto, Ohio
 Kelly, Doris L. 1 Davis St., Wollaston, Mass.
 Kemner, H. Margaret 1605 W. Main St., Norristown, Pa.
 Kereluik, Donald 91 Fourth Ave., Ottawa, Ont.
 Kern, Robert L. N. Walnut St., Bath, Pa.
 Ketner, Francis D. 212 MacDade Blvd., Collingdale, Pa.
 Knepper, Joyce S. 18 Greene St., Wollaston, Mass.
 Knepper, Ralph H. 18 Greene St., Wollaston, Mass.
 Knight, Paul F. 330½ S. Union, Alliance, Ohio
 Knudsen, Karl J. R.D. No. 1, Petersburg, N. Y.
 Koelker, Betty R. 1332 Kohler Ave., Akron, Ohio
 Koelker, Irving E. 1332 Kohler Ave., Akron, Ohio
 Kosty, Anthony L. 1530 E. 2nd St., Bethlehem, Pa.
 Krutenat, Richard C. Brockport, N. Y.
 Kuhn, Ferne L. R.D. No. 1, Scottsdale, Pa.
 Kuhn, John C. R.D. No. 1, Scottsdale, Pa.
 Kuschner, Allard W. Burton, Ohio
 Kuykendall, Coy F. 301½ N. 19th St., Corpus Christi, Texas

L

Laird, Irving W. Grovesville Park, Beacon, N. Y.
 Landers, Earle W. Sanford Yaw, Co., N. S.
 Lantz, Donald J. 31 Maxwell St., Dorchester, Mass.
 Larrabee, Joseph C. Box 212, Bath, Me.
 Larsen, Mildred J. 254 Chrystal St., Dover, N. J.
 Laudermilk, Lennura 1931 E. Bailey Rd., Cuyahoga Falls, Ohio
 Laudermilk, Roy F. Eastern Nazarene College, Wollaston 70, Mass.
 Lemieux, Ernest S. 74 Albertina St., Quincy, Mass.
 Lenfest, Dora A. Ridge Rd., Bath, Me.
 Lewis, Dwight G. 84 Faxon Rd., Wollaston, Mass.
 Lick, Paul S. 17 Monroe St., Freemansburg, Pa.
 Linton, Hazel I. 207 Highland Ave., Gardiner, Me.
 Little, Jane E. 443 Knicker Bolker Ave., Paterson, N. J.
 Long, Harold O. 429 Monroe St., N.W., Massillon, Ohio
 Long, Russell J. 429 Monroe St., N.W., Massillon, Ohio
 Loomis, Ruth Ann 2222 S. Freedom Ave., Alliance, Ohio
 Lorenz, Fred 30 Walnut St., N. Quincy, Ohio
 Lovejoy, Frank E. R.F.D. No. 3, Waterville, Me.
 Loveless, Robert E. 644 Erie St., Camden 2, N. J.
 Lusk, Phoebe A. 507 Power Rd., Pawtucket, R. I.
 Lyon, Walter K. 692 Pleasant St., East Weymouth, Mass.

M

McCormack, Fred H. Presque Isle, Me.
 McCurdy, Archie K. 96 3rd, Ottawa 1, Ont., Can.
 McCutcheon, Brian L. Box 292, Irwin, Pa.
 McEachern, Alice C. 1522 Valencia Ave., Pasadena 7, Cal.
 McGee, Lcora M. 317 26th St., Bellaire, Ohio

McSavaney, David H. 20 Maxwell St., Dorchester, Mass.
 MacCallum, Barbara V. 50 Vernon St., Somerville, Mass.
 MacDonald, Ich E. 92 School St., Walpole, Mass.
 MacLeod, Myrtle L. 70 Pleasant St., Quincy, Mass.
 MacMahon, Kent L. 190 Main St., Yarmouth, Me.
 MacMillan, Lorne V. 154 Elm St., Quincy, Mass.
 MacNeil Donald W. 179 Magnolia St., Dorchester, Mass.
 MacNeill, Beverly A. 38 Essex St., Cambridge, Mass.
 MacNeill, Jeanne L. 38 Essex St., Cambridge, Mass.
 MacNulty, Susan A. 26 Maple St., Moncton, N. B., Can.
 MacPherson, Cornelius Haselton Rd., Wilmington, N. Y.
 MacPherson, David L. Haselton Rd., Wilmington, N. Y.
 Mack, Doris M. R.F.D. No. 3, Nazareth, Pa.
 Martin, Rose Mary 248 N. Baldwin St., Johnson City, N. J.
 Martin, Shirley A. 14032 Ohio Ave., Detroit 4, Mich.
 Masters, Velma I. 309 Main St., Toronto, Ohio
 Mateer, Warren W. 2028 Lee Highway, Arlington 1, Va.
 Matheson, Agnes M. 48 Cummings Ave., Wollaston, Mass.
 Mathisen, Carol E. 18 Orchard, Hyde Park, Mass.
 Mattmueller, Donald R. 5015 6th St., North Arlington, Va.
 Maxwell, William N. Box 264, Retsil, Wash.
 Mellon, Doris M. 504 MacDadc Blvd., Collingdale, Pa.
 Merchant, Marilyn L. 26 King St., Dorchester 22, Mass.
 Meredith, Helen M. 141 Third Ave., So. Charleston, W. Va.
 Merki, Robert T. 433 Perkiomen Ave., Landsale, Pa.
 Merriman, Dorothy J. 317 Worth St., Corry, Pa.
 Merrits, Marjorie H. 226 E. Center St., Dunkirk, Ind.
 Metcalfe, Russell F. 954 Aberdeen St., Akron 10, Ohio
 Mever, Elsie L. 234 Elm St., Walpole, Mass.
 Miller, Joyce E. R.D. No. 2, Kiel Ave., Butler, N. J.
 Miller, Rayma M. 230 Dewey Ave., Lancaster, Ohio
 Miller, Paul H., Jr. 30 Northfield Ave., Quincy, Mass.
 Miller, Ronald G. 27 Grant St., Union City Pa.
 Milstead, Barbara J. 511 Tennessee Ave., N.E., Washington 2, D. C.

Monnett, Naomi R. 632 Laurel St., Delanco, N. J.
 Montemuro, A. Ralph 80 Corbalis Pl., Yonkers, N. Y.
 Montgomery, Irene A. 1795 Oxford, Pasadena 7, Calif.
 Montgomery, Robert E. Chatham, Pa.
 Moore, Alfred T. 116 Prospect St., Warren Pa.
 Moore, Jane C. 5421 Lawrence St., Philadelphia, Pa.
 Moore, Florence V. Oxford, N. S., Can.
 Morales, Sarah E. 18 Bda., Borinquen, Ponce, Puerto Rico
 Morgan, Elwin C. 24 Day St., Danielson, Conn.
 Morse, Samuel A. Rt. No. 2, Brandon, Vt.
 Morse, Vernon C. 14 Nichols St., Danbury, Conn.
 Mosgrove, Harold C. Eastern Nazarene College, Wollaston, Mass.

Mull, Rita J. Fallston, Md.
 Mullen, Ethel R. Central Wood Harbour, N. S., Can.
 Mullen, Lillie L. 233 Aberdeen St., Frederickton, N. B., Can.
 Mullen, Vesta D. 19 Beacon St., Yarmouth, N. S., Can.
 Musnug, Maric J. 610 Pittsburgh St., Scottsdale, Pa.
 Myers, Peggy M. 127½ Brinkerhoff St., Plattsburg, N. Y.

N

Najarian, Albert, Jr. 1243 Pond St., R.F.D., Medway, Mass.
 Neeley, Robert L. 47 Pennsylvania St., Quincy, Mass.
 Nicholson, Harvey C. Box 23, West Alexander, Pa.
 Nielsen, Norma M. Green Acre, South Portland, Me.
 Nofle, John S. 1468 Eastern Ave., Malden, Mass.
 Norris, Herbert R. R. D. No. 8, Box 577, Akron, 10, Ohio
 Nuzum, Loretta M. 650 Elma St., Akron, Ohio
 Nylin, Dolores J. 143 Garfield Pl., Lynbrook, N. Y.

O

Oulton, Carol E. Minturn, Me.
 Oddo, Anthony V. Pettibone Rd., Solon, Ohio

Oddo, Grace R. Pettibone Rd., Solon, Ohio
 Olson, Walter E. 39 Old Morton St., Mattapan, Mass.
 Otudeko, Adebisi O. 6, Toguwa St., Lagos, Nigeria
 Oxley, Carol Box 284, Spring Hill, W. Va.
 Oxenford, Frank H. 169 Pleasant St., Brockton, Mass.

P

Parella, Carmela Upper Washington Ave., Albany, N. Y.
 Parker, Joseph W. 1590 Wildon Ave., Akron, Ohio
 Parkman, Clara M. 65 Newbury Ave., No. Quincy, Mass.
 Parks, George W. R.D. No. 2, Box 182, Belle Vernon, Pa.
 Parsons, Marlene J. 88A Old Colony Ave., Wollaston, Mass.
 Parsons, Ronald J. 102 Hamden Circle, Wollaston, Mass.
 Patterson, Lottie E. Poplar Lane, Indian Head, Md.
 Pauli, Marian S. 13518 Beaumont St., East Cleveland 12, Ohio
 Peabody, Allison M. Branden, Vt.
 Peabody, Earle Beals, Me.
 Pearce, Margaret J. 39 Rawson Rd., Wollaston, Mass.
 Pearsall, Elsner J. 112 So. Park Ave., Rockville Center, N. Y.
 Pelley, B. Leon P. O. Box 122, Wellsville, Ohio
 Penney, David P. 81 Washington Ave., Waltham, Mass.
 Perham, Patricia L. Hillsborough, Box 494, N. H.
 Peryea, Clifford H. Rt. No. 2, Chazy, N. Y.
 Peryea, Herbert L. Rt. No. 2, Chazy, N. Y.
 Phillips, Ronald R. R.D. No. 1, Watkins Glen, N. Y.
 Phillips, Virginia R. Box 161, Eliot, Me.
 Pinkston, Harold E. 904 Pine St., Camden, N. J.
 Poole, Lois C. 147 Prather Ave., Jamestown, N. Y.
 Prospero, Lloyd E. Rt. No. 2, Uhrichsville, Ohio
 Pruden, Alice A. P. O. Box 494, Dover, N. J.
 Pyne, Alvan W. 33 Harding Rd., Melrose, Mass.

R

Ramsey, Evelyn M. Rt. No. 3, Richmond, Ken.
 Ray, Allen G. 914 Hickory St., Roaring Spring, Pa.
 Reddish, Eleanor J. 37 Pearl St., Brockton, Mass.
 Reed, Lillian M. 626 95th St., Niagara Falls, N. Y.
 Reinhart, Dorothy E. R.R. No. 6, Woodstock, Ont.
 Retter, Karl W. 21 Stanley St., South Portland, Me.
 Rice, Gene B. 34 Warwick St., Wollaston, Mass.
 Rich, Albert E. 136 Old Colony Ave., Wollaston, Mass.
 Rich, Harry A. Carmichaels, Pa.
 Rickey, Howard L. 900 Hill Ave., Wilkinsburg, Pa.
 Riggelman, Gerald O. 299 W. Fifth St., Mansfield, Ohio
 Roat, Dorothy L. 123 Main St., Vestal, N. Y.
 Robb, Walter M. R.D. No. 1, Huntingdon, Pa.
 Roberts, Dorothy L. 439 East 4th St., Bloomsburg, Pa.
 Roberts, Thelma G. 439 East 4th St., Bloomsburg, Pa.
 Rogers, Herbert L. 198 East North St., Ilion, N. Y.
 Romberger, Arland F. Hegins, Pa.
 Romberger, George B. Hegins, Pa.
 Rose, Abram L. 45 Hempstead Rd., Spring Valley, N. Y.
 Rugg, Celia A. Grantsville, Md.
 Rugg, Floyd W. 36 Empire St., Grantsville, Md.
 Rundlett, Paul W. 24 Fowler St., Augusta, Me.
 Rupert, Rodney C. 106 Faxon Rd., No. Quincy, Mass.
 Rylander, Doris E. 2974 Carter, Detroit 6, Mich.

S

Sabean, John A. 8 Gilson Rd., Quincy, Mass.
 Sabean, Phyllis C. 8 Gilson Rd., Quincy, Mass.
 St. Pierre, Jeanne A. 3 Arnold Ave., Peabody, Mass.
 Sampson, Robert E. 243 Evans St., N. Weymouth, Mass.
 Sardella, Edward A. 57 Water St., Hyde Park, Mass.
 Sasao, Susan H. South 9, West 4, Sapporo, Hokkaido, Japan

Schlosser, Floyd W. 840 S. Linden, Alliance, Ohio
Schweickert, Theresa E. Box 198, Webster Park, Spring Valley, Ill.
Scott, John D. 41 California Ave., Quincy, Mass.
Scott, Willis R. 453 Iowa St., Warren, Ohio
Seamans, Arthur F. 198 East North St., Iliion, N. Y.
Sellers, Charles P. 4168 Harrison St., Bellaire, Ohio
Sever, Raymond J. 42 W. 26th St., Hialeah, Fla.
Shaffer, Doris M. 211 N. Main St., Houston, Pa.
Shankle, Vernon E. 122 Davis Ave., Brookline, Mass.
Shellito, Anna Lucille 51 Odell St., Union City, Pa.
Shene, Dorothy E. 127 North Catherine St., Plattsburg, N. Y.

Shene, Malcolm H. 19 Hubbell Park, Rochester, N. Y.
Shepard, Mary E. R.D. No. 1, Hannibal, N. Y.
Sherman, John E. 10 North 3rd St., Fulton, N. Y.
Shield, Betty J. R.D. No. 4, Irwin, Pa.
Shoff, Alice Jean R.D. No. 4, Salem, Ohio
Simmons, Helen V. Zelienople, Pa.
Simpson, Earl A. 217 Macauway St., Hamilton, Ont.
Skidmore, L. Thomas 951 Ambrose Ave., East Liverpooe, Ohio

Skillings, Nola M. Steep Falls, Me.
Smart, Marion E. 170 Lawlor Ave., Toronto, Ont.
Smith, Carroll D. East Corinth, Me.
Smith, (Mrs.) M. Catherine 2654 Harlem Ave., Baltimore 16, Md.

Smith, Cynthia A. 15 Reed Ave., Westwood, Mass.

Smith, C. Evangeline 816 Maple Ave., N.W., New Philadelphia, Ohio

Smith, Faith A. 329 S. Central Ave., Canonsburg, Pa.
Smith, Gene C. Rt. No. 3, Box 383, Cumberland, Md.

Smith, Pauline M. 816 Maple Ave., N.W., New Philadelphia, Ohio

Smith, Robert C. 75 Glendale St., Dorchester, Mass.

Smith, Sterling I. Star Route, Newport, Me.

Solomon, Carl E. R.D. No. 1, Mifflinburg, Pa.

Sorenson, Barbara A. Coblam Park Rd., Warren, Pa.
Sorenson, Ronald W. R.D. No. 1, Warren, Pa.

Spaite, Georgianna P. O. Box 255, East Palestine, Ohio

Speakman, E. Wayne 755 N. 15th St., Sebring, Ohio

Stahl, R. Donald 428½ N. Fulton, Allentown, Pa.

Stanford, Beulah M. Box 69, Trenton, N. S., Can.

Stanley, Virgil D. 248 Cleveland Dr., Buffalo 15, N. Y.

Staples, Marilyn F. South Penobscot, Me.

Starnes, Thomas C. Bethel, Del.

Stauffer, Dorcas L. 1020 South Washington, Owosso, Mich.

Stiles, Gloria R. Mylo Park, Ebensburg, Pa.

Stiles, Lincoln E. Alton, N. Y.

Stinson, Wesley W. 65 First Parish Rd., Seitate, Mass.

Stoner, Phyllis E. R.D. No. 1, New Cumberland, Pa.

Stojanov, Phyllis I. 773 Iona Ave., Akron 14, Ohio

Stover, Glen E. 165 East Elm Ave., Wollaston, Mass.

Stover, Wanita H. 3410 Hudson Dr., Cuyahoga Falls, Ohio

Stratton, Joan M. 44 Garden St., Manchester, Conn.

Strotman, Juanita P. 27 Melvin Ave., Bradford, Pa.

Studley, Marv F. 25 Maverick St., Rockland, Me.

Summers, William C. Box 375, Jerome, Pa.

Sumner, Harold R., Jr. Box 385, Oxford, Pa.

Sumner, Robert L. Oxford, Pa.

Sunberg, Donald L. R. D. No. 2, Butler, Pa.

Sunberg, William J. R.D. No. 2, Butler, Pa.

Sutcliffe, Paul M. 805 Grove St., Delmar, Del.

Sutherland, Wanda L. 607 N. 4th St., Toronto, Ohio

Symonds, Betty G. Perth, N. B., Can.

T

Taguchi, Sayoko
c/o Dr. H. H. Hamlin, 9256 So. Loomis, Chicago 20, Ill.
Talbot, George W. New Cumberland, W. Va.

Taylor, Charles R. 569 Schiller Ave., Akron, Ohio
Thatcher, Robert H. 8708 R. I. Ave., College Park, Md.
Thomas, June 9 Lapham St., Rochester, N. Y.
Thompson, Perry E. R.D. No. 5, Slippery Rock, Pa.
Thorpe, Ray E. M. C. 52, Warren, Ohio
Tikasingh, Anceel J.

45 Danco Lane, San Fernando, Trinidad, B. W. I.
Tikasingh, Elisha S. San Fernando, Trinidad, B. W. I.
Trout, B. Waveline Rt. No. 1, Doylestown, Ohio
Tustin, Paul E. 60 LeMayne Ave., Washington, Pa.

W

Wagner, John E., Jr. Westminster, Md.
Wakefield, Albert C. 24 Kenwood Ave., Saugus, Mass.
Wakefield, Charles W. 24 Kenwood Ave., Saugus, Mass.
Wallace, F. L. Mary R.R. No. 10, London Ont., Can.
Walters, Robert V. Box 70, Leavittsburg, Ohio
Wanner, Robert I. 116 N. Main St., Spring City, Pa.
Ward, Alice C. 43 Beech Glen St., Roxbury, Mass.
Watkins, John D. Bankston, Ala.
Watson, Florence M. 80 Witrow Ave., Toronto, Can.
Weimer, Martha M. Henn-Hyde Rd., Rt. No. 5, Box 178, Warren, Ohio
Weleh, Dale W. 226 Washington St., East Weymouth, Mass.

West, Harry E. Rt. No. 2, Box 192, Springfield, Vt.

Wetmore, A. Gordon 8 Hallam St., Toronto, Can.

Wetmore, Jerome W. Main St., Westford, Mass.

Wheeler, Barbara A. 5 Greenwood Ave., Farmington, Me.
Wheeler, Eleanor J. Wolcott, Vt.

White, Donald H. 14002 Strathmore Ave., E. Cleveland 12, Ohio

White, Herbert M. 17 Lark Ave., Saugus, Mass.

White, Ruth E. 98 Phillip St., Wollaston, Mass.

Whitehorn, Mildred G. 136 Pearl St., Melrose, Mass.

Williams, Floe W. 2962 Trenton Rd., Akron 12, Ohio

Williams, Murel-Faye M. C. 54, North Rd., Warren, Ohio

Williams, Roy B. Rt. No. 2, Box 89A, Arlington, Texas

Williamson, Joe C. 204 W. 68 Terrace, Kansas City, Mo.

Williamson, Loretta R. Brandy Camp, Pa.

Willwerth, Edwin M. 27 Everett St., Malden, Mass.

Wilson, Donald R. 24 Carlson St., Quiney, Mass.

Winget, Eula-Adine R.D. No. 1, Box 514, Dover, N. J.

Winget, Wilfred L. R.D. No. 1, Box 514, Dover, N. J.

Wise, Delbert F. 72 Albertina St., Quiney, Mass.

Withrow, Nancy L. A. 124 Garfield Pl., Lynbrook, N. Y.

Wood, Barclay F. 44 Harvard Rd., Manchester, Conn.

Wood, Courtland S. R.F.D. No. 1, Plattsburg, N. Y.

Woodbridge, Walter R. Rt. No. 2, Oedensburg, N. Y.

Woodward, Oakley E. 34 Warwick, Wollaston, Mass.

Wooster, Tyler S. 72 Stanley St., Lowell, Mass.

Wordsworth, Carol M. R.D. No. 2, Western Reserve Rd., Canfield, Ohio

Y

Yeager, William C. 410 E. 22nd St., Baltimore 18, Md.

Yencso, Elizabeth A. R. D. No. 1, Irwin Pa.

Yencso, Jean D. Box 1442, Fort Lauderdale, Fla.

Young, Charles E. 29 Reba Ave., Mansfield, Ohio

Young, Donald L. 58 Cheriton Rd., Wollaston, Mass.

Young, Doris A. 9 Hazel Pl., Flora Park, L. I., N. Y.

Young, Harold E. 360 S. Central Ave., Richland Center, Wis.

Young, James R. 29 Reba Ave., Mansfield, Ohio

Z

Ziegler, Paul C. 527 Chestnut St., Lansdale, Pa.

Ziert, Elsie A. 815 Broad St., Collingdale, Pa.

ACADEMY

	B				M
Brandt, Velma G.	Mtd. R. 11, Ellwood City Pa.	McFall, Gladys L.		301 Graham St., Belle Vernon Pa.	P
Brice, Donald A. L.	81 Andrew St., Newmarket, Ont.				
	D				
Dawe, Nellie R.	222 Cedar Ave., Arlington, Mass.	Parks, Sylvia M.		R.D. No. 2, Belle Vernon, Pa.	
		Pearce, Carlton J.		39 Rawson Rd., Wollaston, Mass.	
	F	Pritt, Ralph W.		42 S. 7th, Cambridge, Ohio	
Fields, Earline A.	Grove St., Upton, Mass.				R
	G				
Goodnow, Margaret A.	158 Waterston Ave., Wollaston, Mass.	Randolph, Dayton M.		R.D. No. 2, Lisbon, Ohio	
		Reeves, Henry H.		829 Wall St., Akron, Ohio	
	K				S
Kirkland, Karren E.	163 Marlboro St., Wollaston, Mass.	Schlosser, Jane C.		68 Davis St., Wollaston, Mass.	
		Stetson, Harold A.		26 East 6th St., Hamilton, Ont.	
	L				T
Lundgren, Barbara A.	152 Glendale Rd., Quincy, Mass.	Truitt, Shirley A.		419 Smith St., Salisbury, Md.	
Lundgren, Janet E.	152 Glendale Rd., Quincy, Mass.				W
Lundgren, Nelsine	152 Glendale Rd., Quincy, Mass.				
Lynch, Robert L.	1818 Oakridge Dr., Charleston, W. V.	Wenger, Fred G.		309 So. 27th St., Camden, N. J.	

BIBLE CERTIFICATE COURSE

	A				O
Armstrong, Ruthirene E.		Cortland, Ohio	Olson, Dillard L.	738 Grant Street, Missoula, Mont.	
	E				R
Evans, John C.	203 Greenkill Ave., Kingston, N. Y.		Randall, Frank E.	174 Magazine St., Cambridge, Mass.	
Ewart, Herbert L.	24 So. Central Ave., Wollaston, Mass.				S
	F				
Fair, Loris W.		Winfield, Pa.	Smith, Alan D.	Rt. No. 3, Box 383, Cumberland, Md.	
			Steeves, Ronald C.	513 Keele St., Toronto, Canada	
	M				W
Mallon, Edith M.	19 Fourth Ave., Ottawa, Ont.	Waner, Lawrence D.		116 N. Main St., Spring City, Pa.	
Miller, Lyle E.	27 Grant Street, Union City, Pa.	Wirth, Ronald J.		Hurley, N. Y.	

