

The Nazarene Messenger

OFFICIAL BULLETIN OF NORTHWEST NAZARENE COLLEGE
RUSSELL V. DELONG, President of Northwest Nazarene College, *Editor*

Entered as second class matter, November 23, 1921 at the Post Office at Nampa, Idaho, under the Act of August 3, 1921. Accepted for mailing at special rate of postage provided in Section 1193, Act of October 3, 1917, authorized May 25, 1923.

VOLUME XIV.

SEPTEMBER, 1931

NUMBER 9.

Opening Convention—September 22 to 28

REGISTRATION DAYS, SEPTEMBER 21-22.

FIRST SERVICE OF CONVENTION—TUESDAY EVENING, SEPTEMBER 22.

BOARD OF REGENTS MEETING, THURSDAY, SEPTEMBER 24.

DEDICATION OF PHYSICAL EDUCATION BUILDING, FRIDAY, SEPTEMBER 25.

DEDICATION OF EMERSON ADMINISTRATION BUILDING, SUNDAY, 3:00 p. m.
SEPTEMBER 27.

Music in charge of Professor W. W. Tink.

Special Speakers and Guests

Hon. William E. Borah, United States Senator from Idaho. It is not yet certain that Senator Borah can be with us but very probable.

Dr. H. Orton Wiley, Editor of the "Herald of Holiness" and first President of Northwest Nazarene College.

Dr. Orval J. Nease, President of Pasadena College. We are hoping that President Nease will find it possible to address us two or three times during the Convention.

Dr. J. E. Bates, District Superintendent, North Pacific District.

Rev. E. C. Pounds, District Superintendent, Idaho-Oregon District.

Rev. Ira E. Hammer, District Superintendent, North Dakota District.

Rev. Donnell J. Smith, National President of the N. Y. P. S.

Rev. Guy McShane, Pastor, First Church, Centralia, Washington.

Rev. F. R. McConnell, Pastor, First Church, Spokane.

Rev. D. V. Johnstone, Pastor, First Church, Minneapolis.

Rev. R. J. Plumb, District Superintendent, Northwest District.

Rev. Lewis E. Hall, District Superintendent, Rocky Mountain District.

Rev. S. C. Taylor, District Superintendent, Central Northwest District.

Rev. R. M. Parks, Pastor, First Church, Seattle.

Rev. L. W. Collar, Pastor, Yakima, Washington.

Rev. M. G. Jobe, Pastor, Walla Walla, Washington.

Rev. W. B. Leonard, Pastor, First Church, Tacoma.

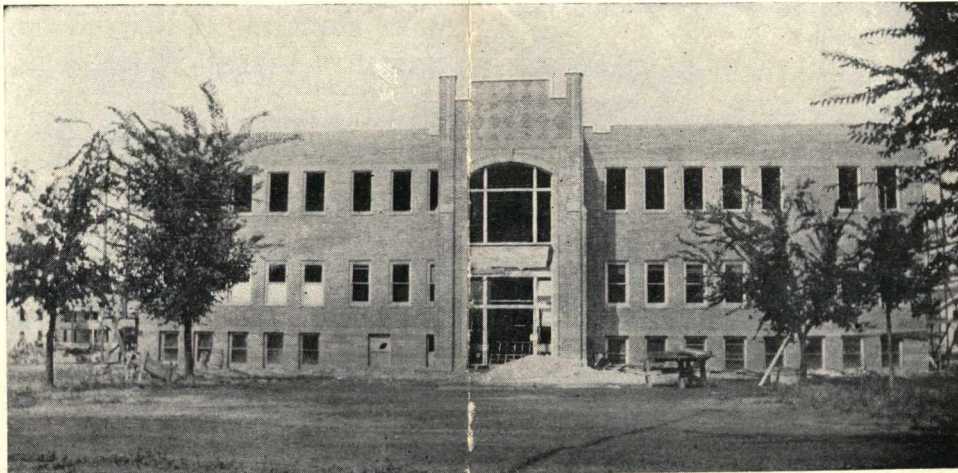

Administration Building, Northwest Nazarene College.

Plan now to be present with hundreds of others at the great Opening Convention and Dedication of the new buildings.

Benefit Banquet

In addition to the cost of the new buildings it is necessary to properly furnish the rooms, offices, etc. To furnish the Administration Building adequately it will take 483 new opera chairs for the new auditorium, 200 arm chairs for classrooms, one hundred library chairs, 72 window shades, 600 square feet of blackboard, 6 teachers' desks, and several pieces of office furniture. In addition to that mentioned at least three chemistry tables will be needed. The total cost will be not less than \$4000.00.

In trying to solve this problem it was suggested that we have a banquet during the opening week for the benefit of the needed furniture.

The Board of Directors asked President DeLong to appoint a committee to make arrangements. The Nampa Chamber of Commerce very enthusiastically endorsed the program and appointed a committee to serve on the larger committee appointed by the President. The personnel of the committee is as follows:

Committee on Arrangements

REV. E. E. MARTIN, '24, Chairman.

PROF. ALBERT H. HARPER, '28, Sec.-Treas.

Nampa Chamber of Commerce Committee

R. J. COMSTOCK, Chairman, President,
First National Bank.

E. S. HAMAKER, Manager, Falk's De-
partment Store.

J. C. WENGERT, Manager, C. C. Ander-
son Co.

F. S. STONE, Stone Lumber Co.

REV. EARL C. POUNDS, Chairman,
Board of Directors.

REV. J. CLARENCE ANDERSON, Pas-
tor, Marsing, Idaho.

REV. A. C. TUNNELL, Secretary, Board
of Directors.

DR. W. C. NOLTE, Physician.

REV. W. W. DEAL, State Master of
Grange.

RHODA M. WALLACE, Dean of Women.

GUY E. SHARP, Dean of Men.

RUTH BORN, Secretary of Alumni.

GLEN FREN, President, Student Body.

NICHOLAS ARECHUCK, Student Rep-
resentative.

Northwest Nazarene College Committee

DR. OLIVE M. WINCHESTER, Vice
President of College.

S. W. TRUE, True-House Construction
Co.

The banquet will be held in the new Physical Education Building Friday evening, September 25, 1931. It is hoped that the main speaker will be Hon. William E. Borah.

Tickets will be sold for \$5.00 per plate. The proceeds to go for the new furniture.

The General Committee has appointed a member from each Alumni Class. The Nampa Chamber men are working to make this a great success.

Let every former student, alumni member, and friend co-operate and make this a great night. If you cannot be present send in your \$5.00 with a word of greeting which will be read at the banquet.

During the Opening Week there will be hundreds of friends present. The night of the banquet there will be many Nampa business men on the campus. After the program there will be an inspection of the two new buildings.

Don't fail to reserve a plate. If you cannot be present show your good will by sending your \$5.00 anyway.

Roll of Honor and Sacrifice

For the Forward Program of

NORTHWEST NAZARENE COLLEGE

UP TO AUGUST 30, 1931

NORTH PACIFIC DISTRICT, Dr. J. E. Bates, Superintendent

NAME OF CHURCH	NAME OF PASTOR	Member-ship	Quota	Sub-scribed	Designa-tion
Portland, Calvary	Rev. A. J. Crockett	139	\$ 278.00	\$ 278.00	*
Tillamook, Oregon	Rev. Samuel Linge	42	84.00	126.00	†
Hemlock, Oregon	Rev. H. L. Russell	28	56.00	56.00	*
Newberg, Oregon	Rev. L. E. Channel	69	138.00	140.00	*
Beaverton, Oregon	Rev. D. Rand Pierce	43	86.00	86.00	*
Portland—First	Rev. Donnell J. Smith	278	556.00	556.00	*
Portland—Mt. Scott	Rev. Milo Arnold	39	78.00	78.00	*
Portland,—Sellwood	Rev. E. G. Johnson	139	278.00	417.00	†
Oregon City, Oregon	Rev. Edward Wooton	24	48.00	48.00	*
Eugene, Oregon	Rev. Ava S. Adams	12	24.00	24.00	*
Marshfield, Oregon	Rev. V. W. Anglin	46	92.00	92.00	*
Cottage Grove, Oregon	Rev. T. J. Orr	24	48.00	24.00	*
Ashland, Oregon	Rev. W. M. Irwin	52	104.00	104.00	*
Grants Pass, Oregon	Rev. C. M. King	26	52.00	52.00	*
Medford, Oregon	Rev. J. T. La Rose	110	220.00	220.00	*
Canby, Oregon	Rev. J. E. McShane	52	104.00	104.00	*
McMinnville, Oregon	Rev. A. H. Biener	10	20.00	30.00	†
Camas, Washington	Rev. W. B. Tait	36	72.00	72.00	*
Salem, Oregon	Rev. Fletcher Galloway	110	220.00	220.00	*
Ridgefield, Washington	Rev. H. C. Baker	30	60.00	60.00	*
Portland—Brentwood	Rev. Floyd Johnston	100	200.00	200.00	*
Kalama, Washington	Rev. W. W. Baker	46	92.00	92.00	*
Kelso, Washington	Rev. Hollis Grubb	42	84.00	84.00	*
Portland—Brentwood	Rev. D. P. Floyd Johnson	100	200.00	200.00	*
Olympia, Washington	Rev. Willard Hall	33	66.00	66.00	*
Tacoma, Washington	Rev. W. B. Leonard	40	80.00	120.00	†
Centralia, Washington	Rev. G. A. McShane	135	270.00	311.00	*
Seattle—Central	Rev. E. E. Wordsworth	100	200.00	265.00	*
Kirkland, Washington	Rev. J. A. Durbin	28	56.00	156.00	†
Oak Harbor, Washington	Rev. R. T. Holmes	30	60.00	60.00	*
Mukilteo, Washington	Rev. Roscoe Hohn	33	66.00	66.00	*
Marysville, Washington	Rev. R. W. Thompkins	7	14.00	14.00	*
Snoqualmie, Washington	Rev. J. C. Haley	14	28.00	28.00	*
Seattle—First	Rev. R. N. Parks	150	300.00	300.00	*
Everett, Washington	Rev. K. H. Jackson	19	38.00	38.00	*
Monroe, Washington	Rev. J. S. Maddox	53	106.00	106.00	*

ROCKY MOUNTAIN DISTRICT, Rev. Lewis E. Hall, Superintendent.

Sidney, Montana	Rev. L. G. Nees	28	56.00	166.00	† (\$6)
Elmdale, Montana	Mr. William King	17	34.00	53.00	†
Cheyenne, Wyoming	Rev. W. D. Godfrey	36	72.00	334.00	† (\$9)
Casper, Wyoming	Rev. John Oje	90	180.00	253.00	†
Riverton, Wyoming	Rev. C. Smith	15	30.00	70.00	† (\$5)

NORTH DAKOTA DISTRICT, Rev. Ira E. Hammer, Superintendent.

Tuttle, North Dakota	Rev. Carl J. Kinsler	29	58.00	58.00	*
Denhoff, North Dakota	Rev. H. A. Lintz	25	50.00	75.00	†
Van Hook, North Dakota	Rev. G. L. Mowry	23	46.00	77.00	†
Camp Creek, North Dakota	Rev. G. Greenup	20	40.00	40.00	*
Norma, North Dakota	Rev. G. L. Cheesemore	3	6.00	11.00	†
Mohall, North Dakota	Rev. G. L. Cheesemore	39	78.00	106.00	*
Sawyer, North Dakota	Rev. J. W. Pattee	40	80.00	80.00	*
Minot, North Dakota	Rev. H. Sorenson	38	76.00	124.00	†
Larimore, North Dakota	Rev. L. R. Miller	31	62.00	100.00	†
Fargo, North Dakota	Rev. B. Peterson	25	50.00	105.00	†
Benedict, North Dakota	Rev. L. F. Schroeder	11.00
Fessenden, North Dakota	Rev. C. J. Kinzler	24.00
New Rockford, North Dakota	Rev. W. I. Gough	75	100.00
Valley City, North Dakota	Rev. Laura Meyer	37	52.00
Jamestown, North Dakota	Rev. P. J. Bartram	80	160.00	252.00	†
Dickinson, North Dakota	Rev. T. H. Ova	39	78.00	232.00	† (\$6)

CENTRAL NORTHWEST DISTRICT, Rev. S. C. Taylor, Superintendent.

NAME OF CHURCH	NAME OF PASTOR	Member-ship	Quota	Sub-scribed	Designa-tion
Fergus Falls, Minnesota	Rev. J. O. Schaap	48	96.00	163.00	†
Hewitt, Minnesota	Rev. M. Jensen	25	50.00	75.00	†
Rosholt, South Dakota	Rev. Lee C. Bates	25		6.00	
Dawson, Minnesota	Rev. E. E. Kinzler	39		38.00	
Litchfield, Minnesota	Rev. W. B. Crooker	34		42.00	
Minneapolis, Minnesota	Rev. D. V. Johnstone	180	360.00	374.00	
Osseo, Minnesota	Rev. Ben Mathisen	24	48.00	72.00	†
North St. Paul, Minnesota	Rev. A. N. Bickmore	94	188.00	212.00	*
Winona, Minnesota	Rev. Julius Miller			35.00	
St. Paul, Minnesota	Rev. Paul Bard	22	44.00	88.00	† (\$4)
Carthage, South Dakota	Rev. E. Mansveld	33	66.00	110.00	†
Huron, South Dakota		22	44.00	118.00	† (\$5)
Plano, South Dakota	Rev. Wilbur Drown	33	66.00	82.00	*
Mitchell, South Dakota	Rev. Frank Shea	40	80.00	166.00	† (\$4)
Mt. Pleasant, South Dakota	Rev. Earl Strong	45	90.00	100.00	*
Loomis, South Dakota	Rev. Wm. Dietzman	32	64.00	66.00	*
Platte, South Dakota	Rev. F. J. Stinette	20	40.00	75.00	† (\$4)
Corsica, South Dakota	Rev. G. D. McDonald	41	82.00	87.00	*
Meadow Valley, South Dakota	Rev. G. S. Culver	25	50.00	52.00	*

NORTHWEST DISTRICT, Rev. R. J. Plumb, Superintendent.

Kennewick, Washington	Rev. O. A. Crofford	47	94.00	94.00	*
Grandview, Washington	Dr. J. N. Speakes	68	136.00	136.00	*
Union Gap, Washington	Rev. Cora Thomas	20	40.00	40.00	*
Cle Elum, Washington	Rev. Wm. Weber	13	26.00	26.00	*
Ellensburg, Washington	Rev. Walter Lowry	14	28.00	28.00	*
Yakima, Washington	Rev. L. W. Collar	264	528.00	528.00	*
Wenatchee, Washington	Rev. E. H. Edwards	23	46.00	46.00	*
Chelan, Washington	Rev. W. M. Franklin	17	34.00	34.00	*
Troy, Idaho	Rev. A. Frishchenekt	28	56.00	56.00	*
Pullman, Washington	Rev. D. R. Martin	31	62.00	62.00	*
Spokane, Washington	Rev. F. R. McConnell	318	636.00	1011.00	†
Moscow, Idaho	Rev. J. N. Tinsley	80	160.00	415.00	† (\$5)
Colfax, Washington	Rev. H. R. Jordan	49	98.00	98.00	*
Potlatch, Idaho	Rev. C. E. Thayer	32	64.00	64.00	*
Princeton-Harvard, Idaho	Rev. H. S. Spray	55	110.00	176.00	†
Lewiston, Idaho	Rev. Walter Nichols				†
Lewiston, Idaho	Rev. John Nolt	45	90.00	96.00	*
Dayton, Washington	Rev. Mac Cahill	38	76.00	151.00	† (\$4)

IDAHO-OREGON DISTRICT, Rev. E. C. Pounds, Superintendent.

Idaho Falls, Idaho	Rev. Harry Rogers	18	36.00	162.00	† (\$9)
--------------------	-------------------	----	-------	--------	---------

SUMMARY AND RECAPITULATION

District	Amount Subscribed
North Pacific	\$ 4,893.00
Rocky Mountain	876.00
North Dakota	1,447.00
Central Northwest	1,961.00
Northwest	3,061.00
Idaho-Oregon	162.00
Total	\$12,400.00
Amount previously subscribed	12,000.00
	\$24,400.00

(*) **Honor Church**—Subscribing the equivalent of \$2.00 per member payable over a period of four years.

(†) **Superior Church**—Subscribing the equivalent of \$3.00 per member payable over a period of four years.

N.Y.P.S. or Sunday Schools subscribing a minimum of \$10.00 a year over a period of four years will be listed under the name of the church.

A few thousand more will put us "over the top."

Is your church on the Honor Roll?

Note: Visitation of the Idaho-Oregon District has not been made as yet.

Northwest District not entirely toured.

Rocky Mountain District is "over the top."

North Pacific, North Dakota, and Central Northwest almost up to quota.

SEND YOUR SUBSCRIPTION TODAY.

Notes

Everything will be ready for September 21.

If you have not reserved your room, do so at once.

Did you read the Honor Roll?

Spokane Church takes first place as far as total subscriptions are concerned, \$1011.00. Idaho Falls and Cheyenne lead in per capita, \$9.00. Sidney, Riverton, Dickinson, St. Paul, Huron, Mitchell, Platte, Moscow and Dayton are not behind.

Every church on the Northwest District is "over the top" thus far.

President DeLong, Dr. Winchester, and the Ionian Quartet were the special workers at the Northwest District Y.P. and S.S. Convention.

Less than two weeks until Registration Day.

Professor Tink Added to Faculty

We are pleased to be able to make the announcement that Professor W. W. Tink will become a member of the faculty of Northwest Nazarene College this year. Professor Tink will head the Voice Department and have supervision of all musical organizations.



Professor Tink

Professor Tink has studied widely completing his work at McPhail School of Music. During the course of his study Professor Tink worked with such teachers as Professor Halterman of the Chicago Evangelistic Institute, Professor Lagerquist of Chicago, Professor Heilman of the Illinois School of Music, and Professors George Hultgren and Robert Fulerton of Minneapolis.

Professor Tink has had wide experience in directing great choirs and assisting in revival meetings. Northwest Nazarene College is fortunate to have been able to secure this splendid musician.

Important Announcement

At a meeting of the Board of Directors held August 9, 1931, Rev. Ira L. True was elected to the office of Bursar. Mr. True will have charge of the buildings, Student Employment Bureau, and general work concerning the current operations of the institution. Mr. True is well known in the church having held several

pastorates in addition to having spent several years as a missionary in South America. We consider ourselves fortunate to have been able to have secured the services of this man and predict a successful administration in the great forward movement of Northwest Nazarene College.

Wedding Bells

Gladiolas, garden flowers, and ferns decorated the home of Mr. and Mrs. F. E. Deiters, Fourth Avenue West, Dickinson, North Dakota, for the beautiful wedding which took place there at three o'clock, August 17, when Miss Louise Deiters, the eldest daughter, became the bride of Harold H. Nevin. The service was read by the Rev. Russell V. DeLong, president of Northwest Nazarene College at Nampa, Idaho, from which both the bride and groom were graduated with the class of 1930. The vows were spoken beneath an improvised arch, decorated with ferns and flowers, the bridal party taking their places to Mendelssohn's wedding march, played on the piano by Walter Larsen, of Minot, who is a professor in the music department of Olivet College at Olivet, Illinois. A violin obligato was played by Wendell McHenry, of Mont-Se-Fu, Peru, S. A., a student at Olivet. Other musical numbers rendered during the service were as follows: "At Dawning," vocal solo, Mr. Larsen, accompanied on the piano by Miss Natalia Hurley, of St. Paul, the latter a cousin of the bride; "Cavalliera Rusticana," violin solo, Mr. McHenry, accompanied by Mr. Larsen; "I Love You Truly," vocal solo, by the bride's cousin, Miss Lois Groves, Minneapolis; "My Task," Northwest Nazarene College quartet, consisting of Robert and George Coulter, of Calgary, Alberta; Paul Thoreen, Alexandria, Minnesota; and Floyd Kinzler, Jamestown, North Dakota.

The newlyweds are spending their honeymoon touring the Northwest and will return to Dickinson the first of September where they will make their home.

Miss Eva Gronewald and Mr. Roscoe Hohn were united in marriage August 12, at three o'clock p. m. at the home of the bride's parents, Mr. and Mrs. A. J. Gronewald of Walla Walla, Washington. Rev. M. G. Jobe officiated at the wedding.

Mr. and Mrs. Hohn left immediately for a week's wedding trip in Mt. Ranier Park. They will make their home in Mukilteo, Washington, where Mr. Hohn is pastor of the Nazarene Church.

Mr. Hohn graduated from Northwest Nazarene College with the class of '31 and Mrs. Hohn with the class of '29.

REGISTRATION DAYS, SEPTEMBER 21-22.

SPECIAL OFFER

Board, room and literary tuition will be offered for \$250.00 if paid in cash in advance. This makes a good saving over the time price. Why not take advantage of this remarkably reasonable offer and enroll September 21?

In the time of depression when work is scarce is the time to study and prepare yourself for better days. It would pay rather than be idle for a year to arrange to finance yourself and take advantage of the \$250.00 cash price.

School Notes

The campus is looking beautiful. The grass has been cut regularly and the entire campus watered weekly. By the time of opening the buildings and grounds should be even more attractive.

The Ad Building is nearly completed.

Dormitory reservations are coming in on nearly every mail. Have you made your reservation yet?

Why Not?

Why not furnish a classroom? Cost, about \$250.00.

Why not buy a number of our new opera chairs? Cost, about \$5.00 each.

Why not assist in properly equipping our new Science Laboratories?

Why not buy a few library chairs? Cost, about \$3.00.

You can help. We need it. Now!

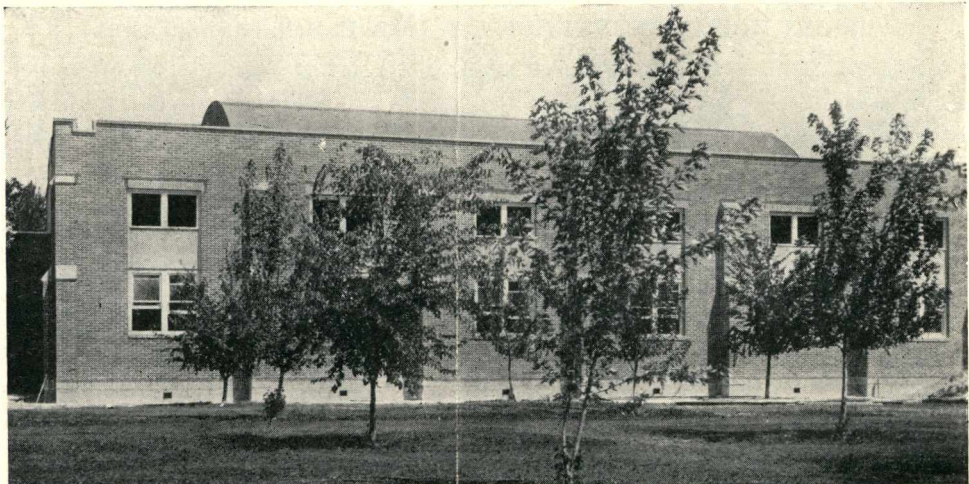

East View, Physical Education Building